

Sources: Land Use Land Cover & Hillshade provided by VCGI (2002); Statewide datasets provided by VCGI: Roads by VTrans (2013); NRCS Soils by NRCS (2008); Streams & Waterbodies by VHD (2010), County and Town Boundaries by VCGI (2012), Provided by TRC: Conceptual Project Alignment (2015); Proposed Crossing Method by VHB (2015)

Proposed Crossing Method (VHB)      --- NECPL Proposed Alignment (TRC)

- Aerial
- At Culvert
- Duct Bank
- HDD
- OTE
- Over Culvert

- Streams (VHD)
- Waterbody (VHD)
- Roads
- Town Boundary (VCGI)
- County Boundary (VCGI)

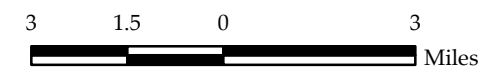

**TDI - NECPL Project  
Overland Component  
Grand Isle, Rutland, &  
Windsor Counties, VT  
Perennial Stream Crossing Index Map**

March 6, 2015





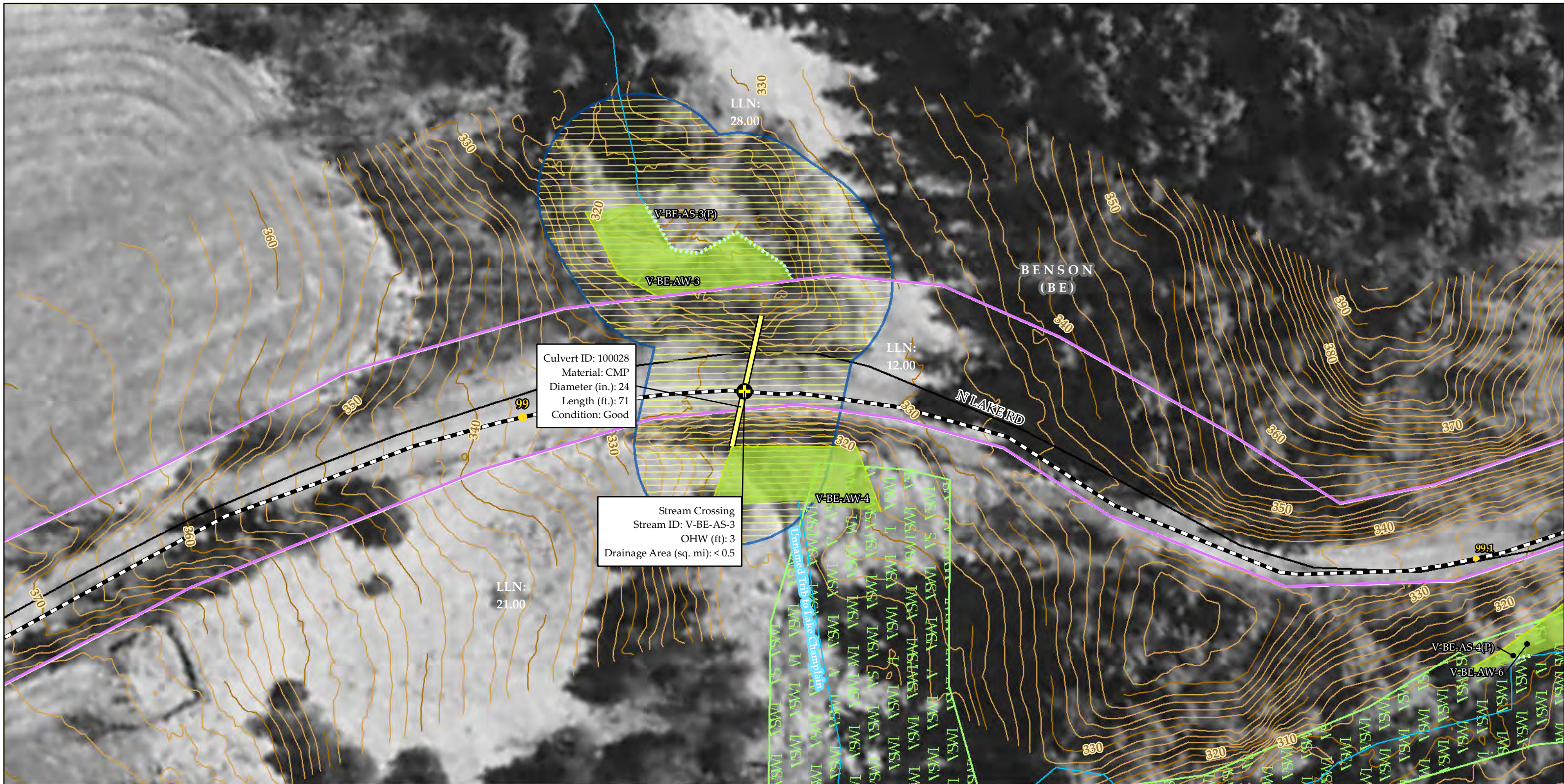

Sources: Background imagery provided by VCGI (2007-2013); Provided by VCGI: Roads and Railroads by VTrans (2010); Streams & Waterbodies by VHD (2010), VSWI Wetlands by ANR (2010), Town Boundaries by VCGI (2012); Provided by TRC: Parcel Boundaries (2009-2013), Contours (2014), Proposed Project Alignment (2015), Road and Railroad ROW (2014), 100-year flood & Floodway by FEMA; Stream Delineations by TRC & VHB (2014) Proposed Crossing Method by VHB (2015); Fluvial Erosion Hazard (FEH) areas by ANR (2014); River Corridors by VHB (2015)



<ul style="list-style-type: none"> <li>Mile Posts</li> <li>Sheet Outline</li> <li>Road and Railroad ROW (TRC)</li> <li>NECPL Proposed Overland Alignment (TRC)</li> <li>HDD</li> <li>Jack and Bore</li> <li>Terrestrial Cable</li> <li>Terrestrial Cable - Bridge Attachment</li> <li>Terrestrial Cable - Duct Bank</li> </ul>	<ul style="list-style-type: none"> <li>Proposed Crossing Method (VHB) <ul style="list-style-type: none"> <li>Aerial</li> <li>At Culvert</li> <li>Duct Bank</li> <li>HDD</li> <li>OTE</li> <li>Over Culvert</li> </ul> </li> </ul>	<ul style="list-style-type: none"> <li>Culverts (TRC/VHB)</li> <li>Delineated Streams</li> <li>Approximate Streams (TRC/VHB)</li> <li>Proposed Class II Wetland (TRC/VHB)</li> <li>Proposed Class III Wetland (TRC/VHB)</li> <li>VSWI Wetland (ANR)</li> <li>Named VHD Stream</li> <li>Unnamed VHD Stream</li> <li>Waterbody (VHD)</li> </ul>	<ul style="list-style-type: none"> <li>100 year flood (FEMA)</li> <li>Floodway</li> <li>FEH (ANR)</li> <li>River Corridor (VHB)</li> <li>Town Boundary (VCGI)</li> <li>Parcel Boundary (TRC)</li> <li>Roads (VTrans)</li> <li>Railroads (VTrans)</li> <li>10' Contour (TRC)</li> <li>2' Contour (TRC)</li> </ul>
--	---	---	--

**NECPL Project**  
**Overland Component**  
**Grand Isle, Rutland & Windsor Counties, VT**  
**Perennial Stream Crossings Maps**

Sheet Number 1 of 52  
March 6, 2015



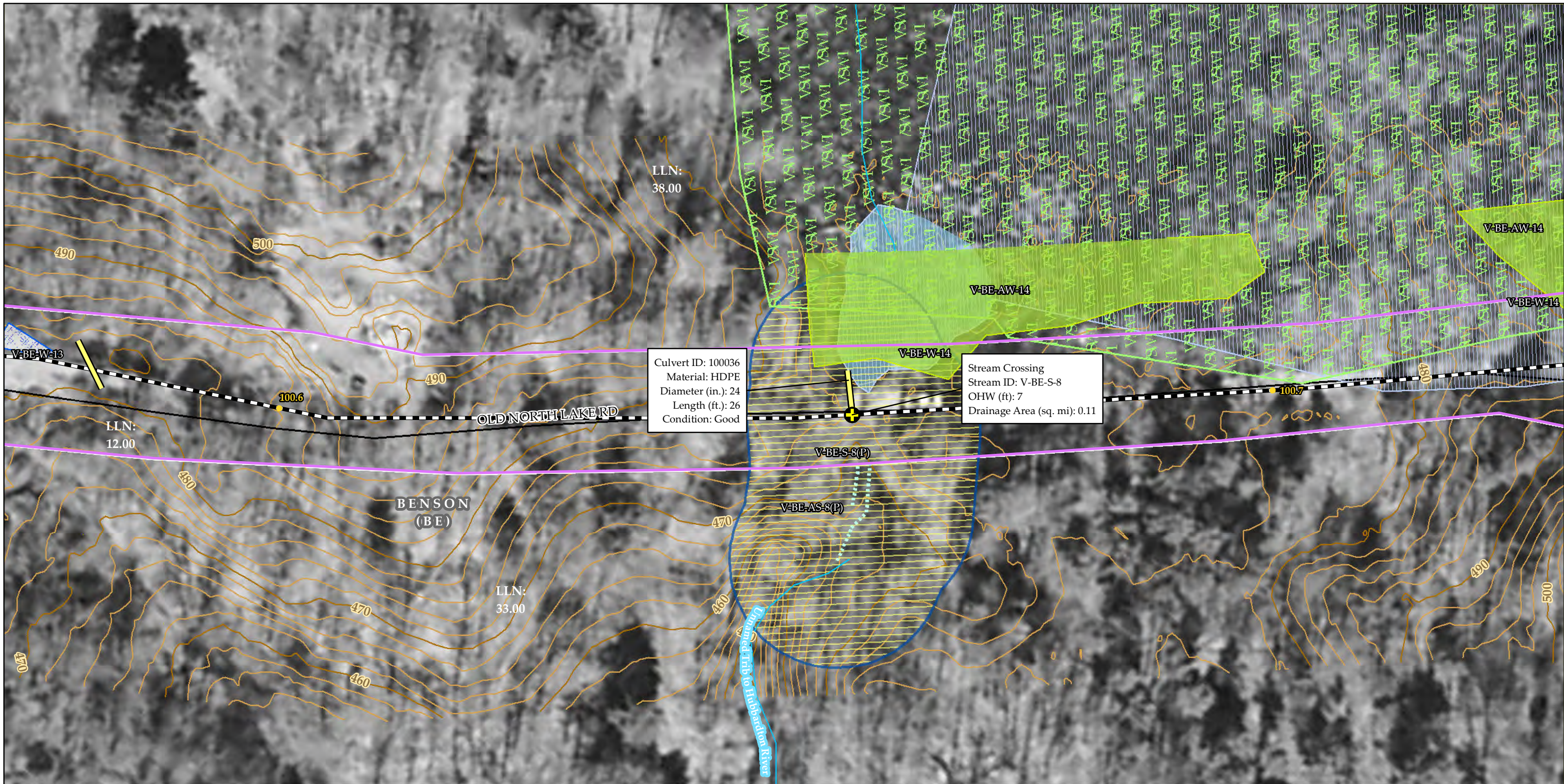

Culvert ID: 100036  
 Material: HDPE  
 Diameter (in.): 24  
 Length (ft.): 26  
 Condition: Good

Stream Crossing  
 Stream ID: V-BE-S-8  
 OHW (ft.): 7  
 Drainage Area (sq. mi): 0.11

Sources: Background imagery provided by VCGI (2007-2013); Provided by VCGI Roads and Railroads by VTrans (2010); Streams & Waterbodies by VHD (2010), VSWI Wetlands by ANR (2010), Town Boundaries by VCGI (2012); Provided by TRC: Parcel Boundaries (2009-2013), Contours (2014), Proposed Project Alignment (2015), Road and Railroad ROW (2014), 100-year flood & Floodway by FEMA; Stream Delineations by TRC & VHB (2014) Proposed Crossing Method by VHB (2015); Fluvial Erosion Hazard (FEH) areas by ANR (2014); River Corridors by VHB (2015)



- |  |   |   |  |
|--|---|---|--|
| <ul style="list-style-type: none"> <li>● Mile Posts</li> <li>□ Sheet Outline</li> <li>— Road and Railroad ROW (TRC)</li> <li>NECPL Proposed Overland Alignment (TRC)</li> <li>— HDD</li> <li>— Jack and Bore</li> <li>— Terrestrial Cable</li> <li>— Terrestrial Cable - Bridge Attachment</li> <li>— Terrestrial Cable - Duct Bank</li> </ul> | <ul style="list-style-type: none"> <li>Proposed Crossing Method (VHB)</li> <li>⊕ Aerial</li> <li>⊕ At Culvert</li> <li>⊕ Duct Bank</li> <li>⊕ HDD</li> <li>⊕ OTE</li> <li>⊕ Over Culvert</li> </ul> | <ul style="list-style-type: none"> <li>— Culverts (TRC/VHB)</li> <li>— Delineated Streams</li> <li>— Approximate Streams (TRC/VHB)</li> <li>— Proposed Class II Wetland (TRC/VHB)</li> <li>— Proposed Class III Wetland (TRC/VHB)</li> <li>— VSWI Wetland (ANR)</li> <li>— Named VHD Stream</li> <li>— Unnamed VHD Stream</li> <li>— Waterbody (VHD)</li> </ul> | <ul style="list-style-type: none"> <li>— 100 year flood (FEMA)</li> <li>— Floodway</li> <li>— FEH (ANR)</li> <li>— River Corridor (VHB)</li> <li>— Town Boundary (VCGI)</li> <li>— Parcel Boundary (TRC)</li> <li>— Roads (VTrans)</li> <li>— Railroads (VTrans)</li> <li>— 10' Contour (TRC)</li> <li>— 2' Contour (TRC)</li> </ul> |
|--|---|---|--|

**NECPL Project**  
**Overland Component**  
**Grand Isle, Rutland &**  
**Windsor Counties, VT**  
**Perennial Stream Crossings Maps**

Sheet Number 2 of 52  
 March 6, 2015



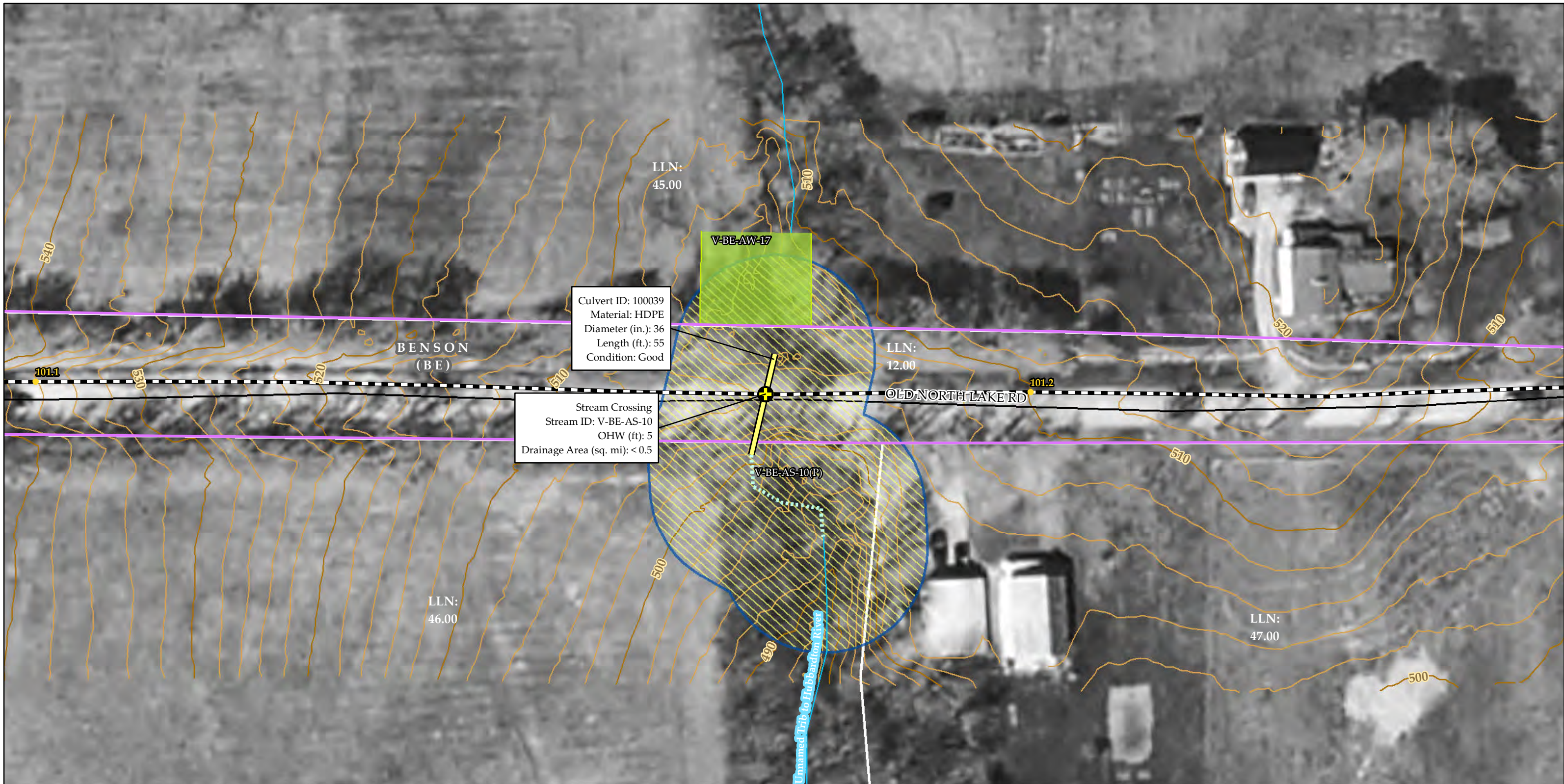

Sources: Background imagery provided by VCGI (2007-2013);  
 Provided by VCGI: Roads and Railroads by VTrans (2010);  
 Streams & Waterbodies by VHD (2010), VSWI Wetlands by ANR  
 (2010), Town Boundaries by VCGI (2012); Provided by TRC:  
 Parcel Boundaries (2009-2013), Contours (2014), Proposed Project  
 Alignment (2015), Road and Railroad ROW (2014), 100-year flood  
 & Floodway by FEMA; Stream Delineations by TRC & VHB (2014)  
 Proposed Crossing Method by VHB (2015); Fluvial Erosion Hazard  
 (FEH) areas by ANR (2014); River Corridors by VHB (2015)

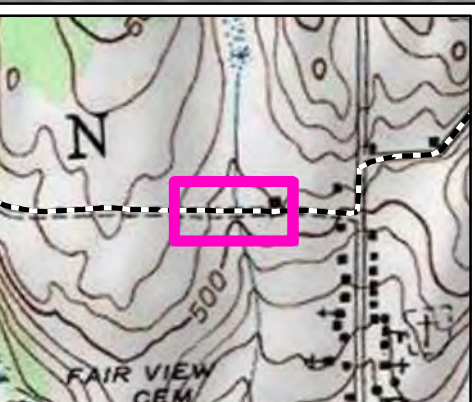

<ul style="list-style-type: none"> <li>Mile Posts</li> <li>Sheet Outline</li> <li>Road and Railroad ROW (TRC)</li> <li>NECPL Proposed Overland Alignment (TRC)</li> <li>HDD</li> <li>Jack and Bore</li> <li>Terrestrial Cable</li> <li>Terrestrial Cable - Bridge Attachment</li> <li>Terrestrial Cable - Duct Bank</li> </ul>	<ul style="list-style-type: none"> <li>Proposed Crossing Method (VHB)           <ul style="list-style-type: none"> <li>Aerial</li> <li>At Culvert</li> <li>Duct Bank</li> <li>HDD</li> <li>OTE</li> <li>Over Culvert</li> </ul> </li> </ul>	<ul style="list-style-type: none"> <li>Culverts (TRC/VHB)</li> <li>Delineated Streams</li> <li>Approximate Streams (TRC/VHB)</li> <li>Proposed Class II Wetland (TRC/VHB)</li> <li>Proposed Class III Wetland (TRC/VHB)</li> <li>VSWI Wetland (ANR)</li> <li>Named VHD Stream</li> <li>Unnamed VHD Stream</li> <li>Waterbody (VHD)</li> </ul>	<ul style="list-style-type: none"> <li>100 year flood (FEMA)</li> <li>Floodway</li> <li>FEH (ANR)</li> <li>River Corridor (VHB)</li> <li>Town Boundary (VCGI)</li> <li>Parcel Boundary (TRC)</li> <li>Roads (VTrans)</li> <li>Railroads (VTrans)</li> <li>10' Contour (TRC)</li> <li>2' Contour (TRC)</li> </ul>
--	---	---	--

**NECPL Project**  
**Overland Component**  
**Grand Isle, Rutland &**  
**Windsor Counties, VT**  
**Perennial Stream Crossings Maps**

Sheet Number 3 of 52  
 March 6, 2015



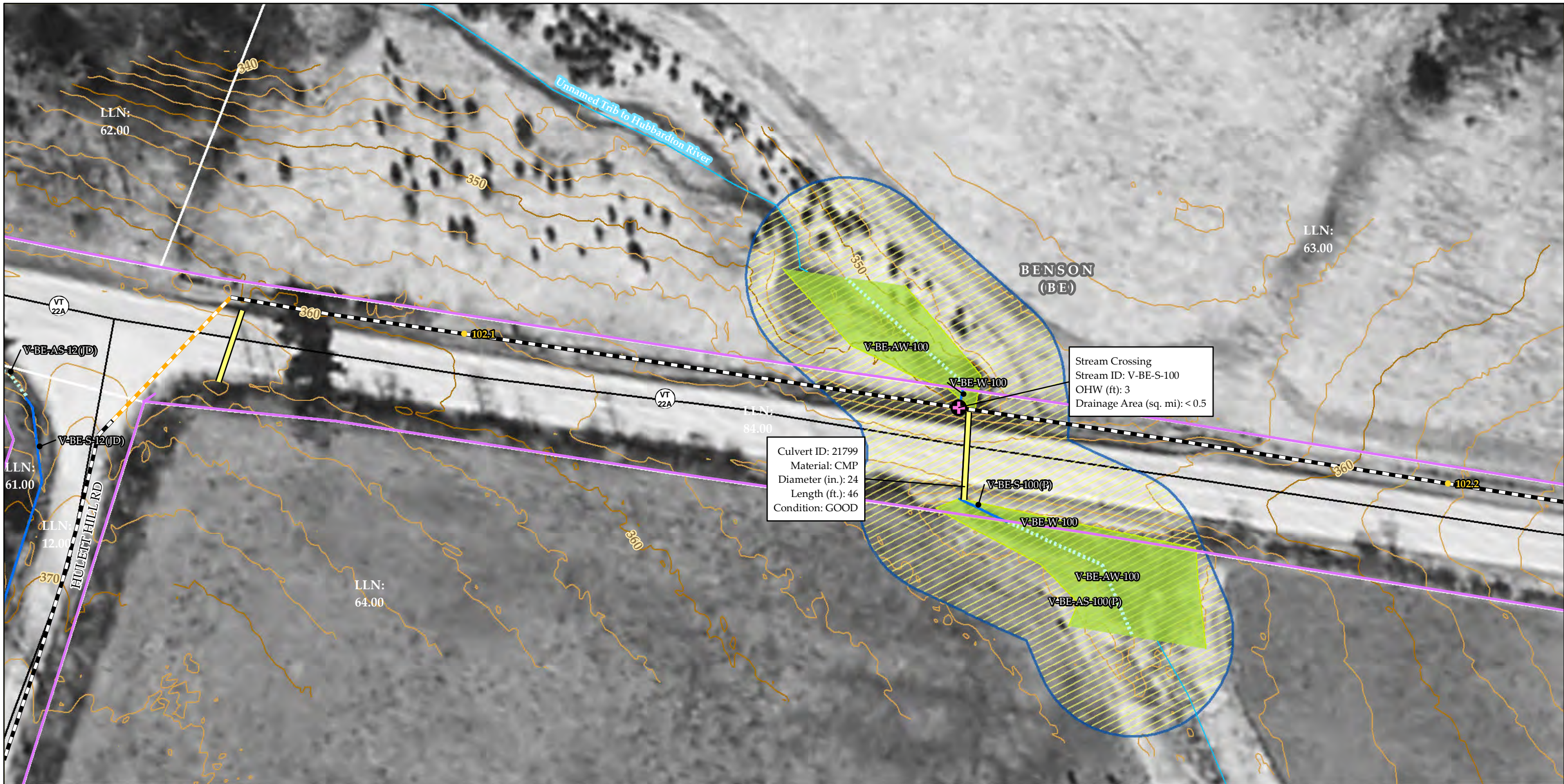

Sources: Background imagery provided by VCGI (2007-2013);  
 Provided by VCGI: Roads and Railroads by VTrans (2010);  
 Streams & Waterbodies by VHD (2010), VSWI Wetlands by ANR  
 (2010), Town Boundaries by VCGI (2012); Provided by TRC:  
 Parcel Boundaries (2009-2013), Contours (2014), Proposed Project  
 Alignment (2015), Road and Railroad ROW (2014), 100-year flood  
 & Floodway by FEMA; Stream Delineations by TRC & VHB (2014)  
 Proposed Crossing Method by VHB (2015); Fluvial Erosion Hazard  
 (FEH) areas by ANR (2014); River Corridors by VHB (2015)



● Mile Posts	Proposed Crossing Method (VHB)	— Culverts (TRC/VHB)	100 year flood (FEMA)
□ Sheet Outline	⊕ Aerial	— Delineated Streams	□ Floodway
— Road and Railroad ROW (TRC)	⊕ At Culvert	— Approximate Streams (TRC/VHB)	□ FEH (ANR)
— NECPL Proposed Overland Alignment (TRC)	⊕ Duct Bank	— Proposed Class II Wetland (TRC/VHB)	□ River Corridor (VHB)
— HDD	⊕ HDD	— Proposed Class III Wetland (TRC/VHB)	□ Town Boundary (VCGI)
— Jack and Bore	⊕ OTE	— VSWI Wetland (ANR)	□ Parcel Boundary (TRC)
— Terrestrial Cable	⊕ Over Culvert	— Named VHD Stream	— Roads (VTrans)
— Terrestrial Cable - Bridge Attachment		— Unnamed VHD Stream	— Railroads (VTrans)
— Terrestrial Cable - Duct Bank		— Waterbody (VHD)	— 10' Contour (TRC)
			— 2' Contour (TRC)

**NECPL Project**  
**Overland Component**  
**Grand Isle, Rutland &**  
**Windsor Counties, VT**  
**Perennial Stream Crossings Maps**

Sheet Number 4 of 52  
 March 6, 2015



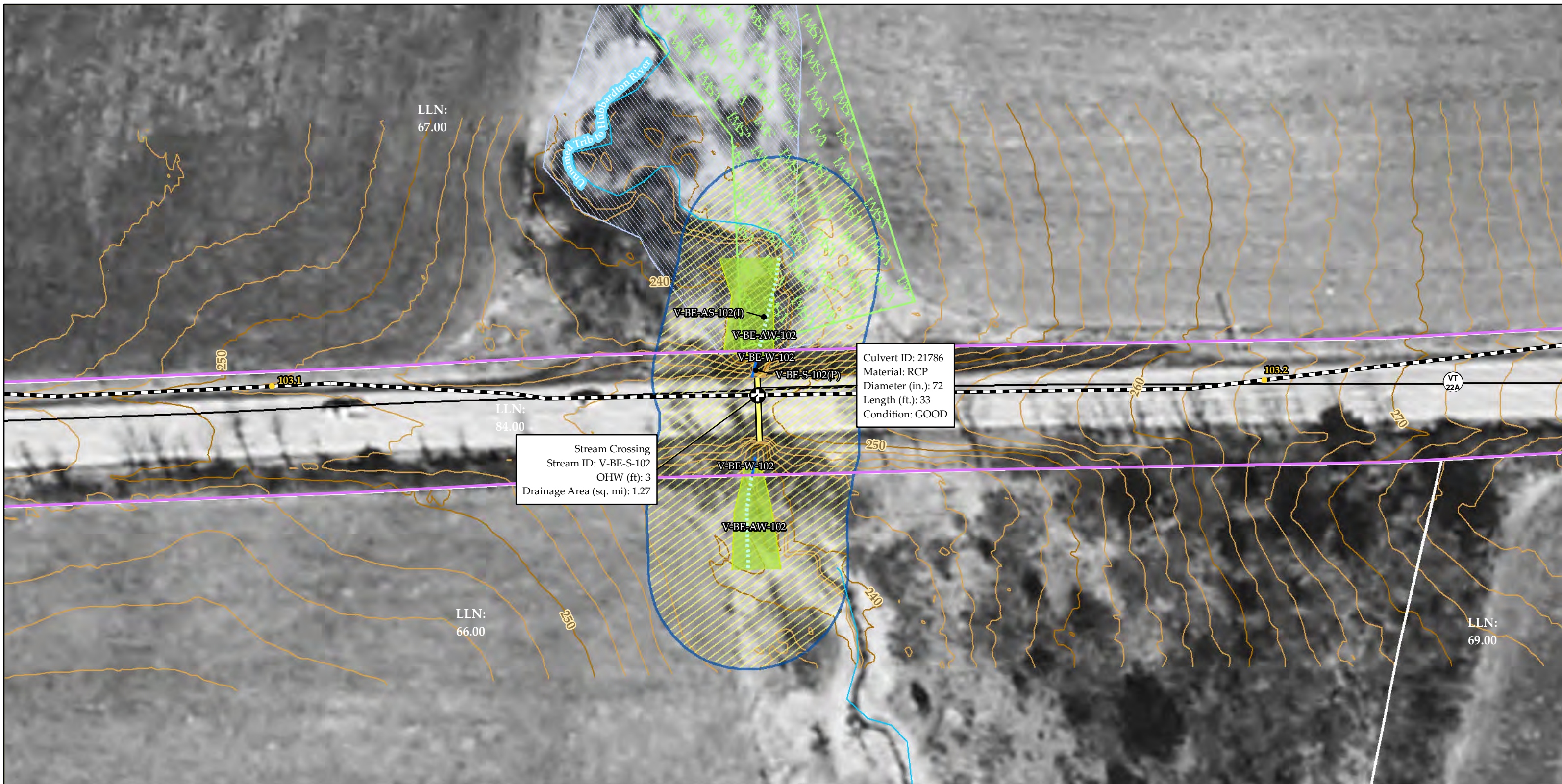

Sources: Background imagery provided by VCGI (2007-2013); Provided by VCGI: Roads and Railroads by VTrans (2010); Streams & Waterbodies by VHD (2010), VSWI Wetlands by ANR (2010), Town Boundaries by VCGI (2012); Provided by TRC: Parcel Boundaries (2009-2013), Contours (2014), Proposed Project Alignment (2015), Road and Railroad ROW (2014), 100-year flood & Floodway by FEMA; Stream Delineations by TRC & VHB (2014) Proposed Crossing Method by VHB (2015); Fluvial Erosion Hazard (FEH) areas by ANR (2014); River Corridors by VHB (2015)



<ul style="list-style-type: none"> <li>Mile Posts</li> <li>Sheet Outline</li> <li>Road and Railroad ROW (TRC)</li> <li>NECPL Proposed Overland Alignment (TRC)</li> <li>HDD</li> <li>Jack and Bore</li> <li>Terrestrial Cable</li> <li>Terrestrial Cable - Bridge Attachment</li> <li>Terrestrial Cable - Duct Bank</li> </ul>	<ul style="list-style-type: none"> <li>Proposed Crossing Method (VHB) <ul style="list-style-type: none"> <li>Aerial</li> <li>At Culvert</li> <li>Duct Bank</li> <li>HDD</li> <li>OTE</li> <li>Over Culvert</li> </ul> </li> </ul>	<ul style="list-style-type: none"> <li>Culverts (TRC/VHB)</li> <li>Delineated Streams</li> <li>Approximate Streams (TRC/VHB)</li> <li>Proposed Class II Wetland (TRC/VHB)</li> <li>Proposed Class III Wetland (TRC/VHB)</li> <li>VSWI Wetland (ANR)</li> <li>Named VHD Stream</li> <li>Unnamed VHD Stream</li> <li>Waterbody (VHD)</li> </ul>	<ul style="list-style-type: none"> <li>100 year flood (FEMA)</li> <li>Floodway</li> <li>FEH (ANR)</li> <li>River Corridor (VHB)</li> <li>Town Boundary (VCGI)</li> <li>Parcel Boundary (TRC)</li> <li>Roads (VTrans)</li> <li>Railroads (VTrans)</li> <li>10' Contour (TRC)</li> <li>2' Contour (TRC)</li> </ul>
--	---	---	--

**NECPL Project**  
**Overland Component**  
**Grand Isle, Rutland & Windsor Counties, VT**  
**Perennial Stream Crossings Maps**

Sheet Number 5 of 52  
March 6, 2015



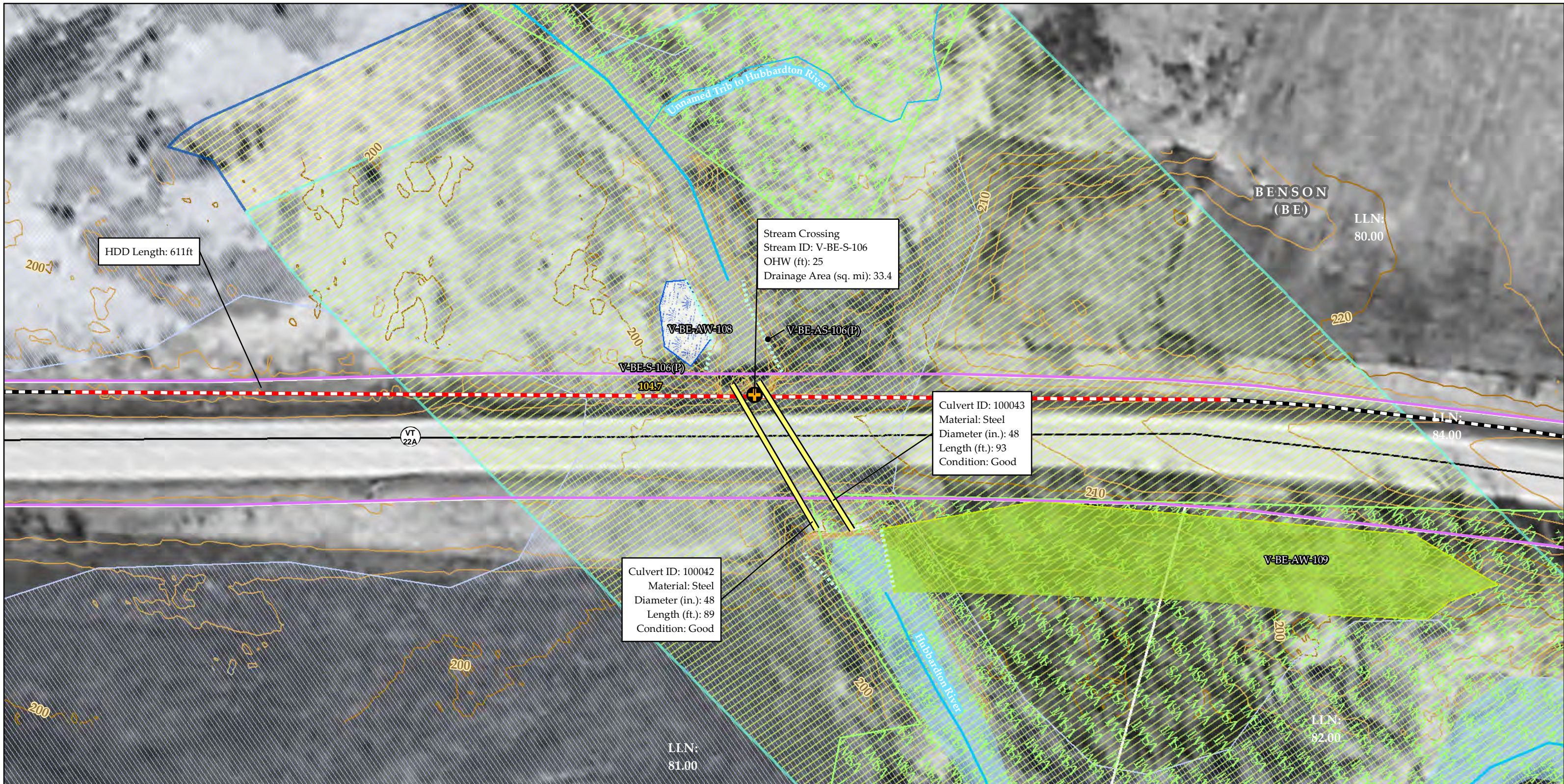

Sources: Background imagery provided by VCGI (2007-2013);  
 Provided by VCGI: Roads and Railroads by VTrans (2010);  
 Streams & Waterbodies by VHD (2010), VSWI Wetlands by ANR  
 (2010), Town Boundaries by VCGI (2012); Provided by TRC:  
 Parcel Boundaries (2009-2013), Contours (2014), Proposed Project  
 Alignment (2015), Road and Railroad ROW (2014), 100-year flood  
 & Floodway by FEMA; Stream Delineations by TRC & VHB (2014)  
 Proposed Crossing Method by VHB (2015); Fluvial Erosion Hazard  
 (FEH) areas by ANR (2014); River Corridors by VHB (2015)

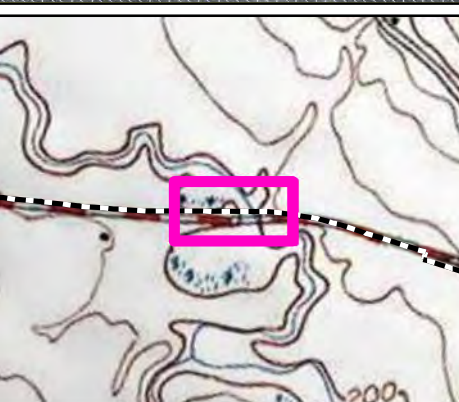

● Mile Posts	Proposed Crossing Method (VHB)	▬ Culverts (TRC/VHB)	▨ 100 year flood (FEMA)
▭ Sheet Outline	⊕ Aerial	▬ Delineated Streams	▨ Floodway
▬ Road and Railroad ROW (TRC)	⊕ At Culvert	▬ Approximate Streams (TRC/VHB)	▨ FEH (ANR)
▬ NECPL Proposed Overland Alignment (TRC)	⊕ Duct Bank	▨ Proposed Class II Wetland (TRC/VHB)	▨ River Corridor (VHB)
▬ HDD	⊕ HDD	▨ Proposed Class III Wetland (TRC/VHB)	▨ Town Boundary (VCGI)
▬ Jack and Bore	⊕ OTE	▨ VSWI Wetland (ANR)	▨ Parcel Boundary (TRC)
▬ Terrestrial Cable	⊕ Over Culvert	▬ Named VHD Stream	▬ Roads (VTrans)
▬ Terrestrial Cable - Bridge Attachment		▬ Unnamed VHD Stream	⊕ Railroads (VTrans)
▬ Terrestrial Cable - Duct Bank		▨ Waterbody (VHD)	▬ 10' Contour (TRC)
			▬ 2' Contour (TRC)

**NECPL Project**  
**Overland Component**  
**Grand Isle, Rutland &**  
**Windsor Counties, VT**  
**Perennial Stream Crossings Maps**

Sheet Number 6 of 52  
 March 6, 2015



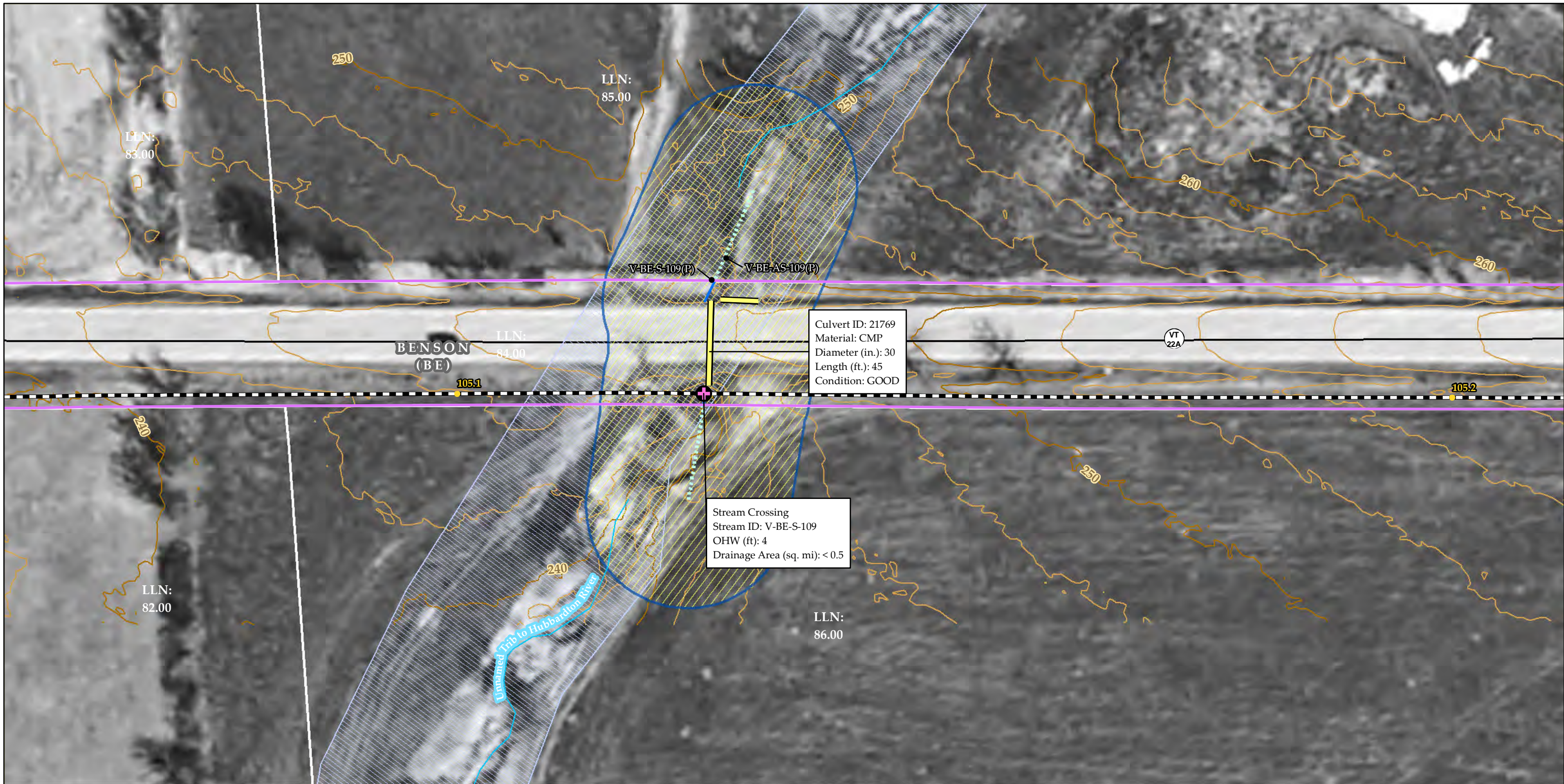

Sources: Background imagery provided by VCGI (2007-2013); Provided by VCGI: Roads and Railroads by VTrans (2010); Streams & Waterbodies by VHD (2010), VSWI Wetlands by ANR (2010), Town Boundaries by VCGI (2012); Provided by TRC: Parcel Boundaries (2009-2013), Contours (2014), Proposed Project Alignment (2015), Road and Railroad ROW (2014), 100-year flood & Floodway by FEMA; Stream Delineations by TRC & VHB (2014) Proposed Crossing Method by VHB (2015); Fluvial Erosion Hazard (FEH) areas by ANR (2014); River Corridors by VHB (2015)

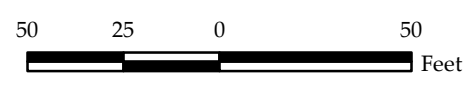
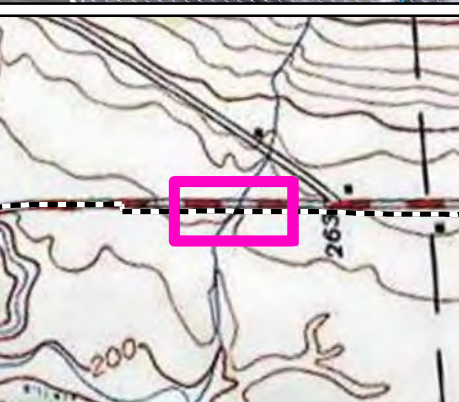

<ul style="list-style-type: none"> <li>Mile Posts</li> <li>Sheet Outline</li> <li>Road and Railroad ROW (TRC)</li> <li>NECPL Proposed Overland Alignment (TRC)</li> <li>HDD</li> <li>Jack and Bore</li> <li>Terrestrial Cable</li> <li>Terrestrial Cable - Bridge Attachment</li> <li>Terrestrial Cable - Duct Bank</li> </ul>	<ul style="list-style-type: none"> <li>Proposed Crossing Method (VHB) <ul style="list-style-type: none"> <li>Aerial</li> <li>At Culvert</li> <li>Duct Bank</li> <li>HDD</li> <li>OTE</li> <li>Over Culvert</li> </ul> </li> </ul>	<ul style="list-style-type: none"> <li>Culverts (TRC/VHB)</li> <li>Delineated Streams</li> <li>Approximate Streams (TRC/VHB)</li> <li>Proposed Class II Wetland (TRC/VHB)</li> <li>Proposed Class III Wetland (TRC/VHB)</li> <li>VSWI Wetland (ANR)</li> <li>Named VHD Stream</li> <li>Unnamed VHD Stream</li> <li>Waterbody (VHD)</li> </ul>	<ul style="list-style-type: none"> <li>100 year flood (FEMA)</li> <li>Floodway</li> <li>FEH (ANR)</li> <li>River Corridor (VHB)</li> <li>Town Boundary (VCGI)</li> <li>Parcel Boundary (TRC)</li> <li>Roads (VTrans)</li> <li>Railroads (VTrans)</li> <li>10' Contour (TRC)</li> <li>2' Contour (TRC)</li> </ul>
--	---	---	--

**NECPL Project**  
**Overland Component**  
**Grand Isle, Rutland & Windsor Counties, VT**  
**Perennial Stream Crossings Maps**

Sheet Number 7 of 52  
March 6, 2015



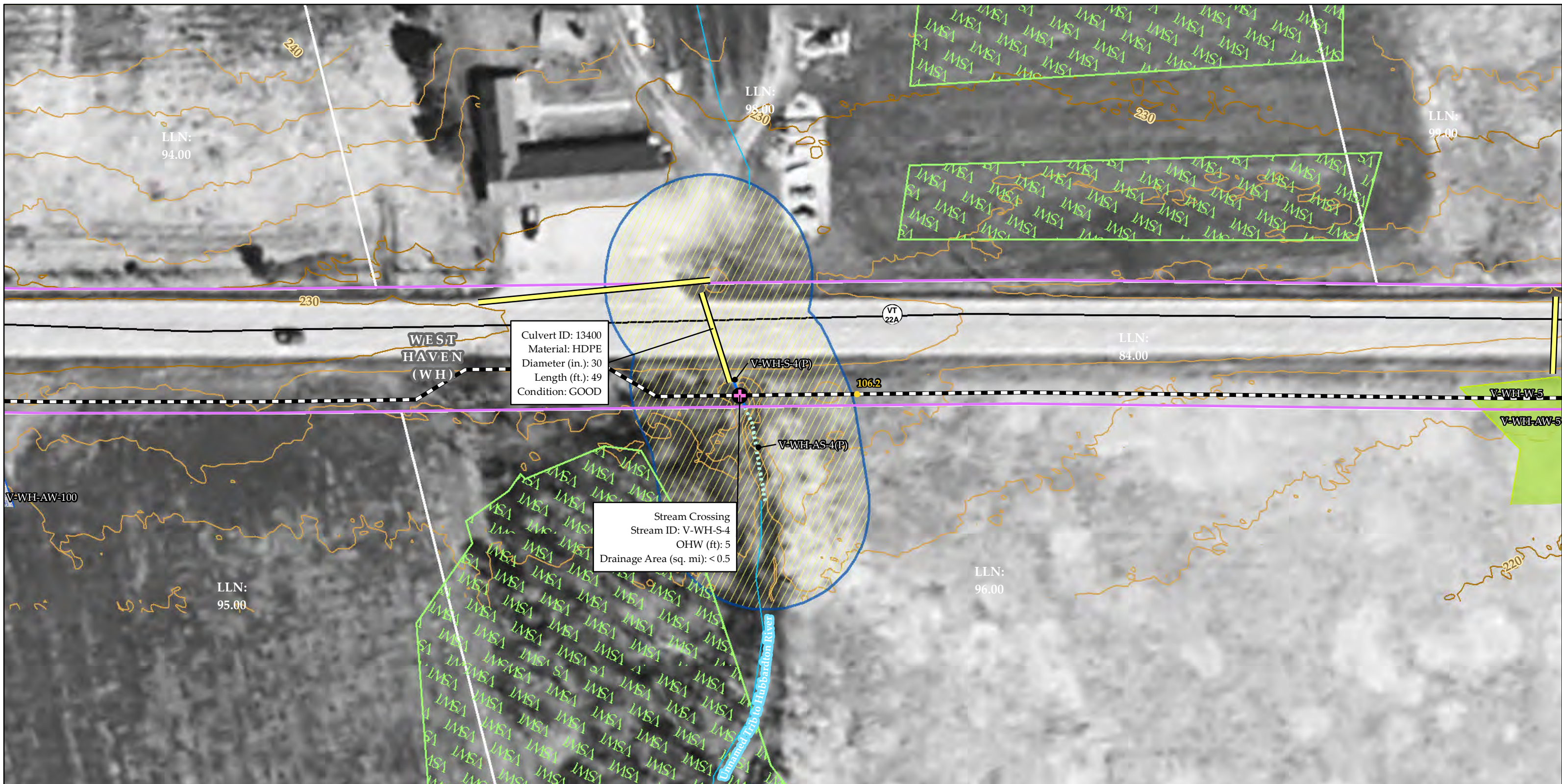

Sources: Background imagery provided by VCGI (2007-2013); Provided by VCGI: Roads and Railroads by VTrans (2010); Streams & Waterbodies by VHD (2010), VSWI Wetlands by ANR (2010), Town Boundaries by VCGI (2012); Provided by TRC: Parcel Boundaries (2009-2013), Contours (2014), Proposed Project Alignment (2015), Road and Railroad ROW (2014), 100-year flood & Floodway by FEMA; Stream Delineations by TRC & VHB (2014) Proposed Crossing Method by VHB (2015); Fluvial Erosion Hazard (FEH) areas by ANR (2014); River Corridors by VHB (2015)



● Mile Posts	Proposed Crossing Method (VHB)	— Culverts (TRC/VHB)	100 year flood (FEMA)
□ Sheet Outline	⊕ Aerial	— Delineated Streams	— Floodway
— Road and Railroad ROW (TRC)	⊕ At Culvert	— Approximate Streams (TRC/VHB)	— FEH (ANR)
— HDD	⊕ Duct Bank	— Proposed Class II Wetland (TRC/VHB)	— River Corridor (VHB)
— Jack and Bore	⊕ HDD	— Proposed Class III Wetland (TRC/VHB)	— Town Boundary (VCGI)
— Terrestrial Cable	⊕ OTE	— VSWI Wetland (ANR)	— Parcel Boundary (TRC)
— Terrestrial Cable - Bridge Attachment	⊕ Over Culvert	— Named VHD Stream	— Roads (VTrans)
— Terrestrial Cable - Duct Bank		— Unnamed VHD Stream	— Railroads (VTrans)
		— Waterbody (VHD)	— 10' Contour (TRC)
			— 2' Contour (TRC)

**NECPL Project  
 Overland Component  
 Grand Isle, Rutland &  
 Windsor Counties, VT  
 Perennial Stream Crossings Maps**

Sheet Number 8 of 52  
 March 6, 2015





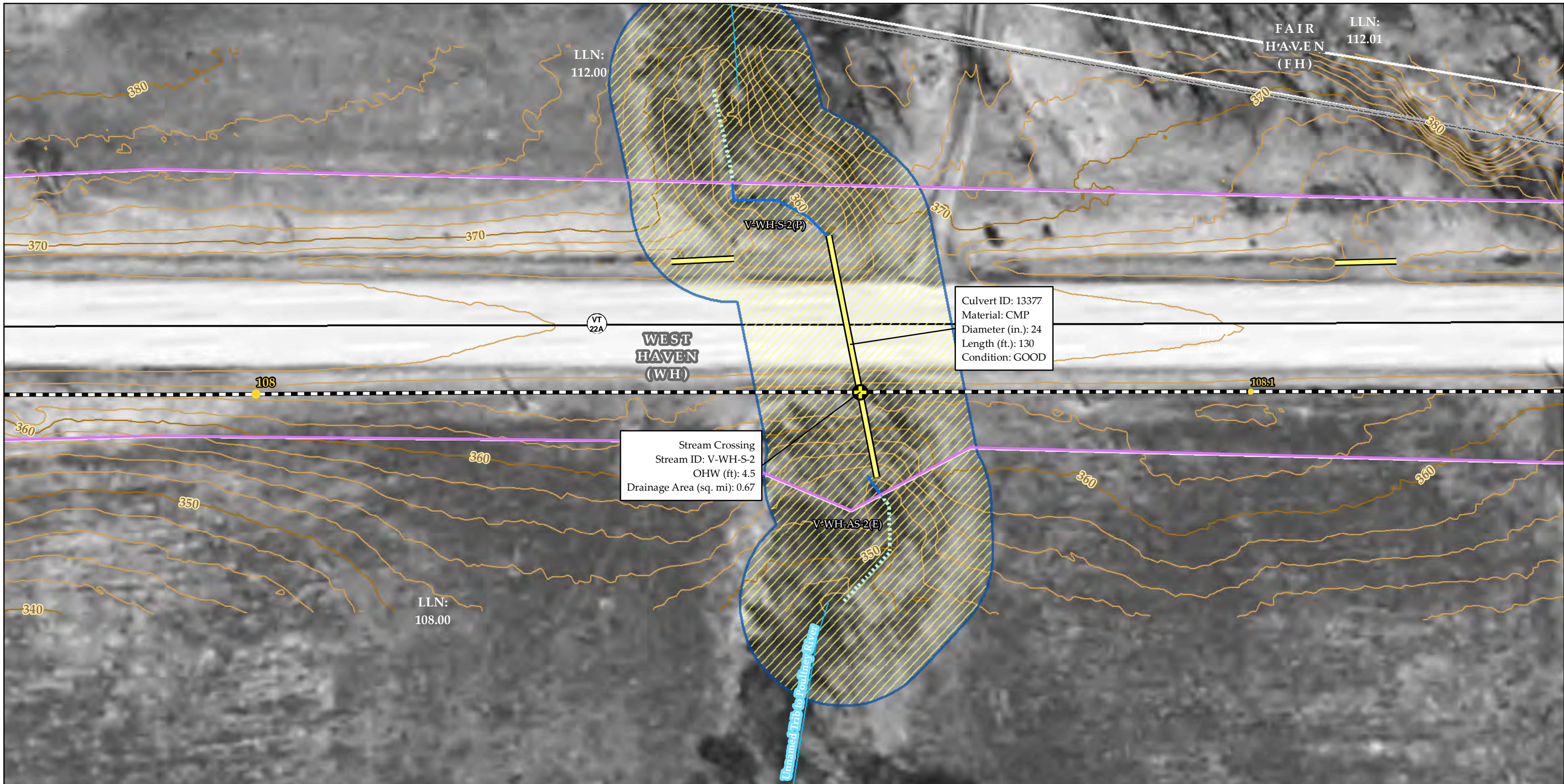

Culvert ID: 13377  
 Material: CMP  
 Diameter (in.): 24  
 Length (ft.): 130  
 Condition: GOOD

Stream Crossing  
 Stream ID: V-WH-S-2  
 OHW (ft): 4.5  
 Drainage Area (sq. mi): 0.67

Sources: Background imagery provided by VCGI (2007-2013); Provided by VCGI: Roads and Railroads by VTrans (2010); Streams & Waterbodies by VHD (2010), VSWI Wetlands by ANR (2010), Town Boundaries by VCGI (2012); Provided by TRC: Parcel Boundaries (2009-2013), Contours (2014), Proposed Project Alignment (2015), Road and Railroad ROW (2014), 100-year flood & Floodway by FEMA; Stream Delineations by TRC & VHB (2014) Proposed Crossing Method by VHB (2015); Fluvial Erosion Hazard (FEH) areas by ANR (2014); River Corridors by VHB (2015)



<ul style="list-style-type: none"> <li>Mile Posts</li> <li>Sheet Outline</li> <li>Road and Railroad ROW (TRC)</li> <li>NECPL Proposed Overland Alignment (TRC)</li> <li>HDD</li> <li>Jack and Bore</li> <li>Terrestrial Cable</li> <li>Terrestrial Cable - Bridge Attachment</li> <li>Terrestrial Cable - Duct Bank</li> </ul>	<ul style="list-style-type: none"> <li>Proposed Crossing Method (VHB)           <ul style="list-style-type: none"> <li>Aerial</li> <li>At Culvert</li> <li>Duct Bank</li> <li>HDD</li> <li>OTE</li> <li>Over Culvert</li> </ul> </li> </ul>	<ul style="list-style-type: none"> <li>Culverts (TRC/VHB)</li> <li>Delineated Streams</li> <li>Approximate Streams (TRC/VHB)</li> <li>Proposed Class II Wetland (TRC/VHB)</li> <li>Proposed Class III Wetland (TRC/VHB)</li> <li>VSWI Wetland (ANR)</li> <li>Named VHD Stream</li> <li>Unnamed VHD Stream</li> <li>Waterbody (VHD)</li> </ul>	<ul style="list-style-type: none"> <li>100 year flood (FEMA)</li> <li>Floodway</li> <li>FEH (ANR)</li> <li>River Corridor (VHB)</li> <li>Town Boundary (VCGI)</li> <li>Parcel Boundary (TRC)</li> <li>Roads (VTrans)</li> <li>Railroads (VTrans)</li> <li>10' Contour (TRC)</li> <li>2' Contour (TRC)</li> </ul>
--	---	---	--

**NECPL Project**  
**Overland Component**  
**Grand Isle, Rutland & Windsor Counties, VT**  
**Perennial Stream Crossings Maps**

Sheet Number 9 of 52  
 March 6, 2015



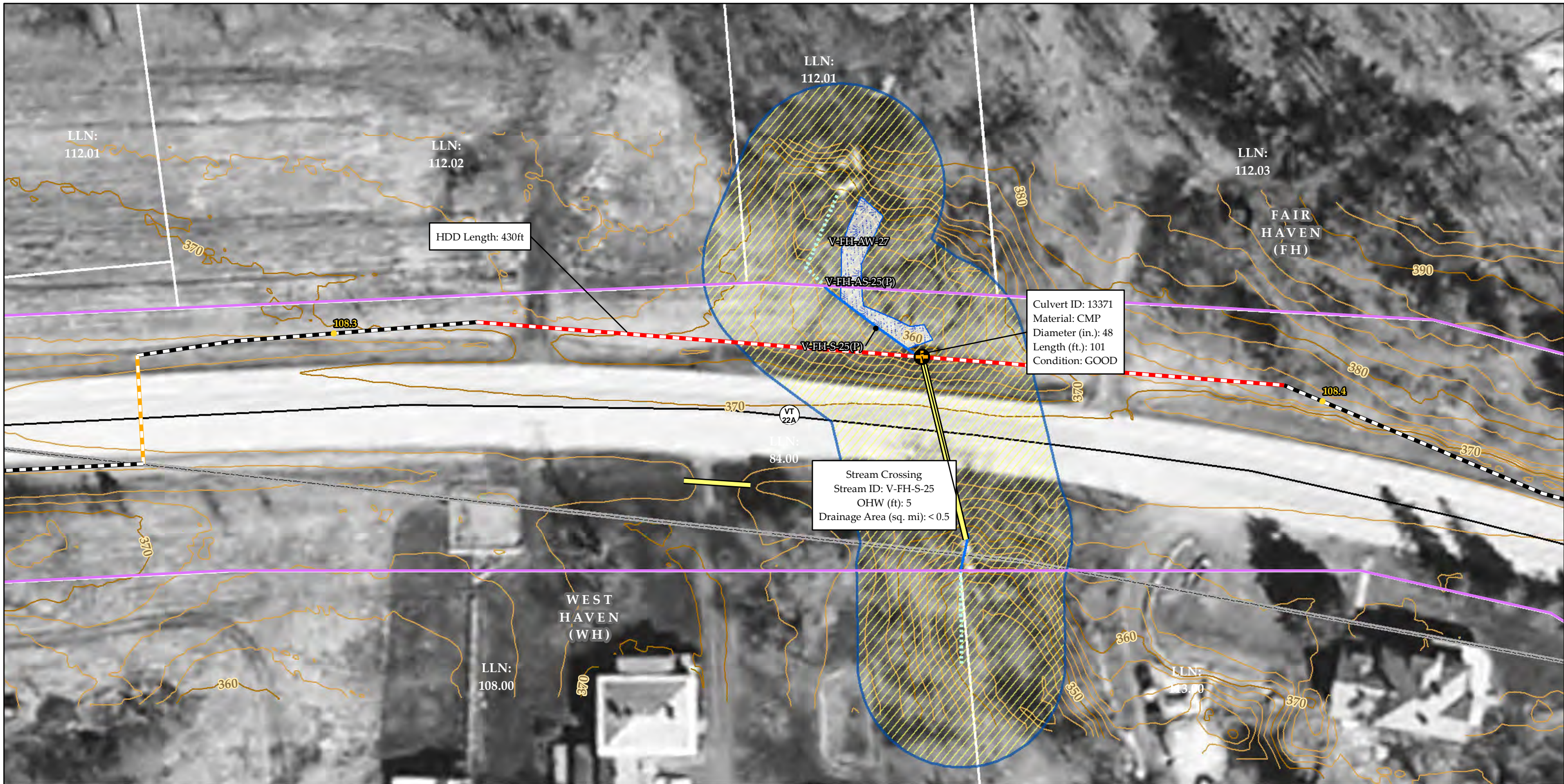

Sources: Background imagery provided by VCGI (2007-2013);  
 Provided by VCGI: Roads and Railroads by VTrans (2010);  
 Streams & Waterbodies by VHD (2010), VSWI Wetlands by ANR  
 (2010), Town Boundaries by VCGI (2012); Provided by TRC:  
 Parcel Boundaries (2009-2013), Contours (2014), Proposed Project  
 Alignment (2015), Road and Railroad ROW (2014), 100-year flood  
 & Floodway by FEMA; Stream Delineations by TRC & VHB (2014)  
 Proposed Crossing Method by VHB (2015); Fluvial Erosion Hazard  
 (FEH) areas by ANR (2014); River Corridors by VHB (2015)



<ul style="list-style-type: none"> <li>Mile Posts</li> <li>Sheet Outline</li> <li>Road and Railroad ROW (TRC)</li> <li>NECPL Proposed Overland Alignment (TRC)</li> <li>HDD</li> <li>Jack and Bore</li> <li>Terrestrial Cable</li> <li>Terrestrial Cable - Bridge Attachment</li> <li>Terrestrial Cable - Duct Bank</li> </ul>	<ul style="list-style-type: none"> <li>Proposed Crossing Method (VHB)           <ul style="list-style-type: none"> <li>Aerial</li> <li>At Culvert</li> <li>Duct Bank</li> <li>HDD</li> <li>OTE</li> <li>Over Culvert</li> </ul> </li> </ul>	<ul style="list-style-type: none"> <li>Culverts (TRC/VHB)</li> <li>Delineated Streams</li> <li>Approximate Streams (TRC/VHB)</li> <li>Proposed Class II Wetland (TRC/VHB)</li> <li>Proposed Class III Wetland (TRC/VHB)</li> <li>VSWI Wetland (ANR)</li> <li>Named VHD Stream</li> <li>Unnamed VHD Stream</li> <li>Waterbody (VHD)</li> </ul>	<ul style="list-style-type: none"> <li>100 year flood (FEMA)</li> <li>Floodway</li> <li>FEH (ANR)</li> <li>River Corridor (VHB)</li> <li>Town Boundary (VCGI)</li> <li>Parcel Boundary (TRC)</li> <li>Roads (VTrans)</li> <li>Railroads (VTrans)</li> <li>10' Contour (TRC)</li> <li>2' Contour (TRC)</li> </ul>
--	---	---	--

**NECPL Project**  
**Overland Component**  
**Grand Isle, Rutland &**  
**Windsor Counties, VT**  
**Perennial Stream Crossings Maps**

Sheet Number 10 of 52  
 March 6, 2015



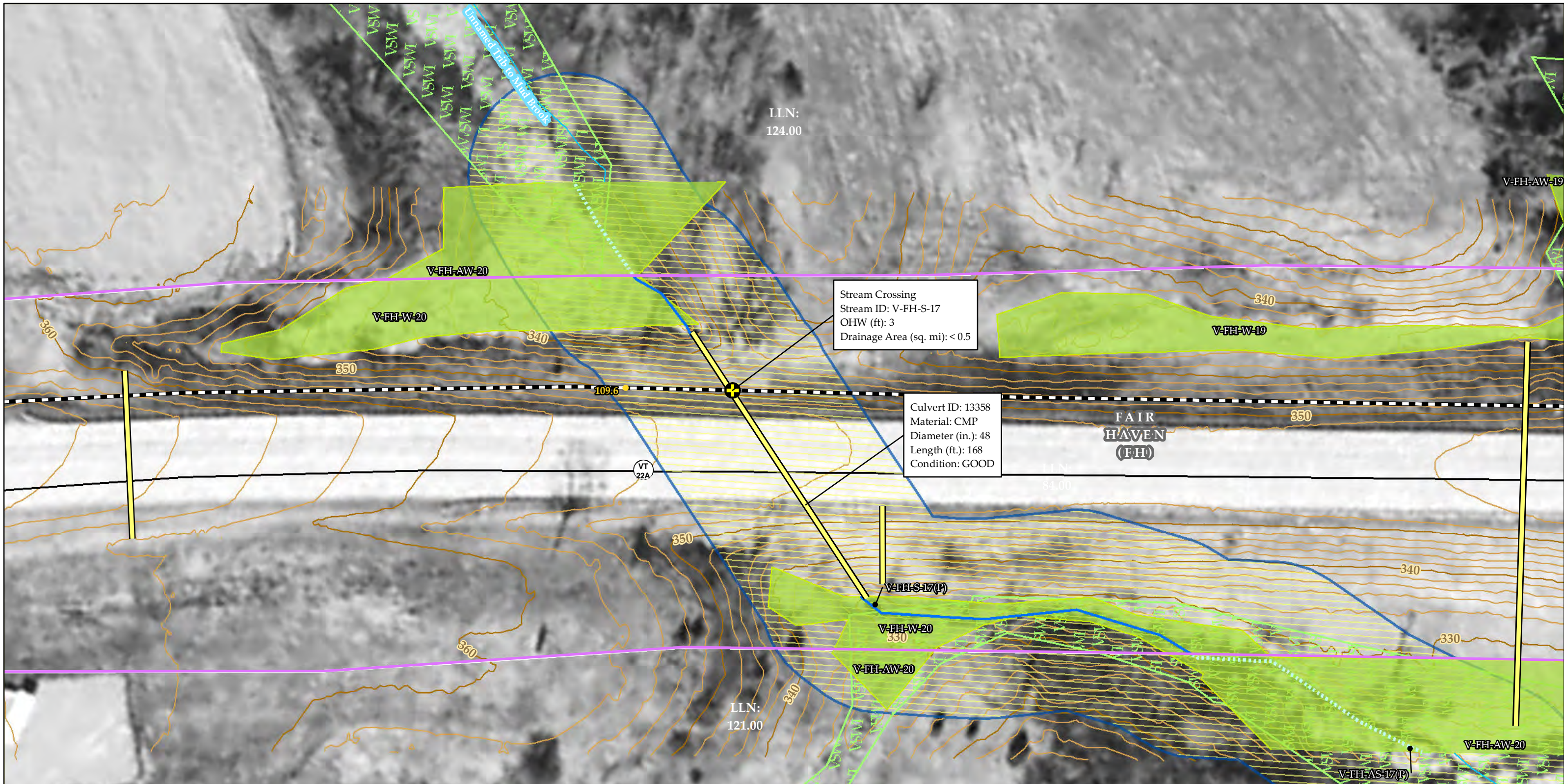

Stream Crossing  
 Stream ID: V-FH-S-17  
 OHW (ft): 3  
 Drainage Area (sq. mi): < 0.5

Culvert ID: 13358  
 Material: CMP  
 Diameter (in.): 48  
 Length (ft.): 168  
 Condition: GOOD

Sources: Background imagery provided by VCGI (2007-2013);  
 Provided by VCGI: Roads and Railroads by VTrans (2010);  
 Streams & Waterbodies by VHD (2010), VSWI Wetlands by ANR  
 (2010), Town Boundaries by VCGI (2012); Provided by TRC:  
 Parcel Boundaries (2009-2013), Contours (2014), Proposed Project  
 Alignment (2015), Road and Railroad ROW (2014), 100-year flood  
 & Floodway by FEMA; Stream Delineations by TRC & VHB (2014)  
 Proposed Crossing Method by VHB (2015); Fluvial Erosion Hazard  
 (FEH) areas by ANR (2014); River Corridors by VHB (2015)



● Mile Posts	Proposed Crossing Method (VHB)	— Culverts (TRC/VHB)	100 year flood (FEMA)
□ Sheet Outline	⊕ Aerial	— Delineated Streams	Floodway
— Road and Railroad ROW (TRC)	⊕ At Culvert	— Approximate Streams (TRC/VHB)	FEH (ANR)
— NECPL Proposed Overland Alignment (TRC)	⊕ Duct Bank	— Proposed Class II Wetland (TRC/VHB)	— River Corridor (VHB)
— HDD	⊕ HDD	— Proposed Class III Wetland (TRC/VHB)	— Town Boundary (VCGI)
— Jack and Bore	⊕ OTE	— VSWI Wetland (ANR)	— Parcel Boundary (TRC)
— Terrestrial Cable	⊕ Over Culvert	— Named VHD Stream	— Roads (VTrans)
— Terrestrial Cable - Bridge Attachment		— Unnamed VHD Stream	— Railroads (VTrans)
— Terrestrial Cable - Duct Bank		— Waterbody (VHD)	— 10' Contour (TRC)
			— 2' Contour (TRC)

**NECPL Project**  
**Overland Component**  
**Grand Isle, Rutland &**  
**Windsor Counties, VT**  
**Perennial Stream Crossings Maps**

Sheet Number 11 of 52  
 March 6, 2015



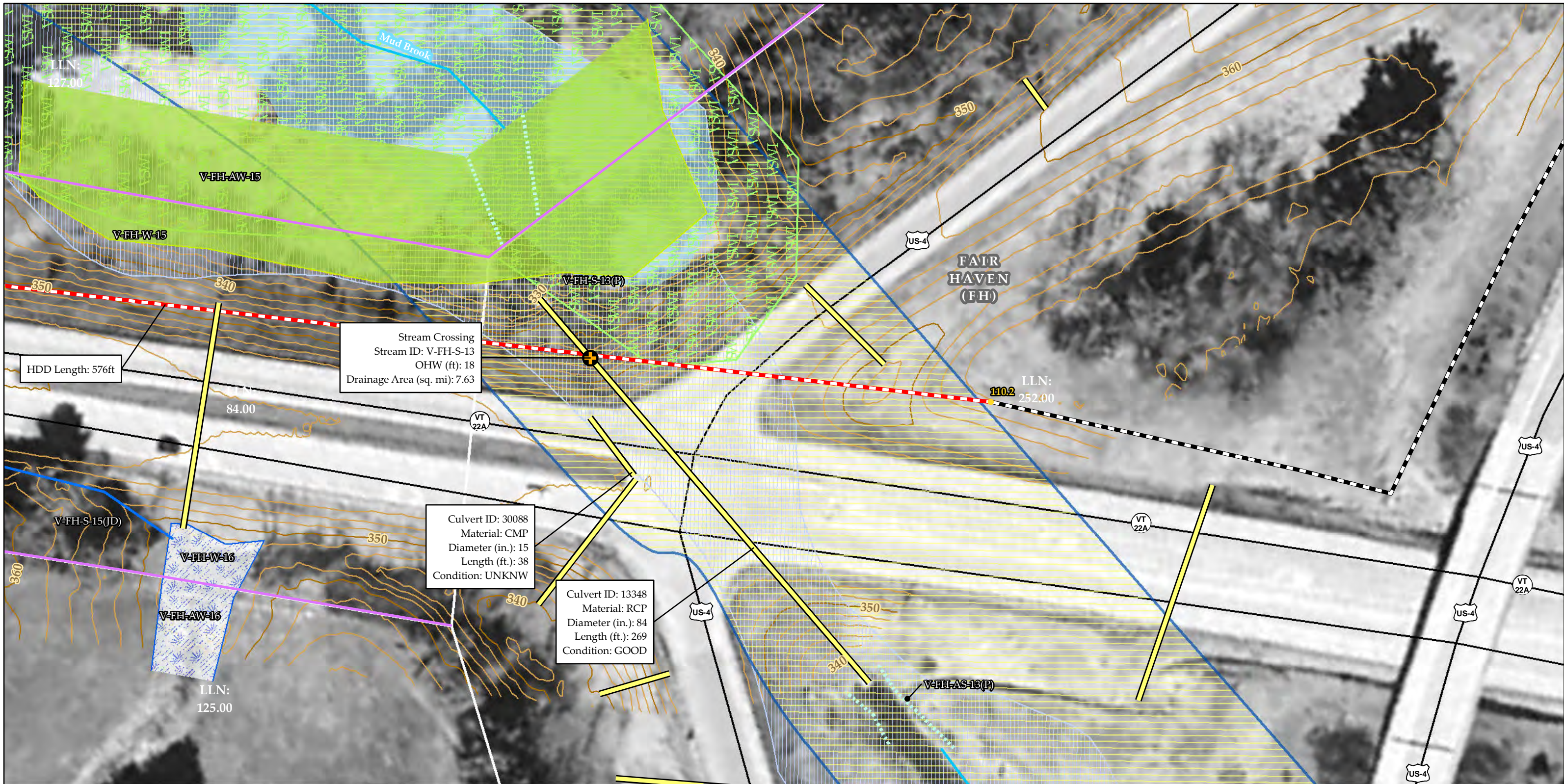

Sources: Background imagery provided by VCGI (2007-2013); Provided by VCGI: Roads and Railroads by VTrans (2010); Streams & Waterbodies by VHD (2010), VSWI Wetlands by ANR (2010), Town Boundaries by VCGI (2012); Provided by TRC: Parcel Boundaries (2009-2013), Contours (2014), Proposed Project Alignment (2015), Road and Railroad ROW (2014), 100-year flood & Floodway by FEMA; Stream Delineations by TRC & VHB (2014) Proposed Crossing Method by VHB (2015); Fluvial Erosion Hazard (FEH) areas by ANR (2014); River Corridors by VHB (2015)

50 25 0 50  
 Feet



● Mile Posts	Proposed Crossing Method (VHB)	— Culverts (TRC/VHB)	100 year flood (FEMA)
□ Sheet Outline	⊕ Aerial	— Delineated Streams	Floodway
— NECPL Proposed Overland Alignment (TRC)	⊕ At Culvert	— Approximate Streams (TRC/VHB)	FEH (ANR)
— HDD	⊕ Duct Bank	— Proposed Class II Wetland (TRC/VHB)	— River Corridor (VHB)
— Jack and Bore	⊕ HDD	— Proposed Class III Wetland (TRC/VHB)	— Town Boundary (VCGI)
— Terrestrial Cable	⊕ OTE	— VSWI Wetland (ANR)	— Parcel Boundary (TRC)
— Terrestrial Cable - Bridge Attachment	⊕ Over Culvert	— Named VHD Stream	— Roads (VTrans)
— Terrestrial Cable - Duct Bank		— Unnamed VHD Stream	— Railroads (VTrans)
		— Waterbody (VHD)	— 10' Contour (TRC)
			— 2' Contour (TRC)

**NECPL Project**  
**Overland Component**  
**Grand Isle, Rutland & Windsor Counties, VT**  
**Perennial Stream Crossings Maps**

Sheet Number 12 of 52

March 6, 2015



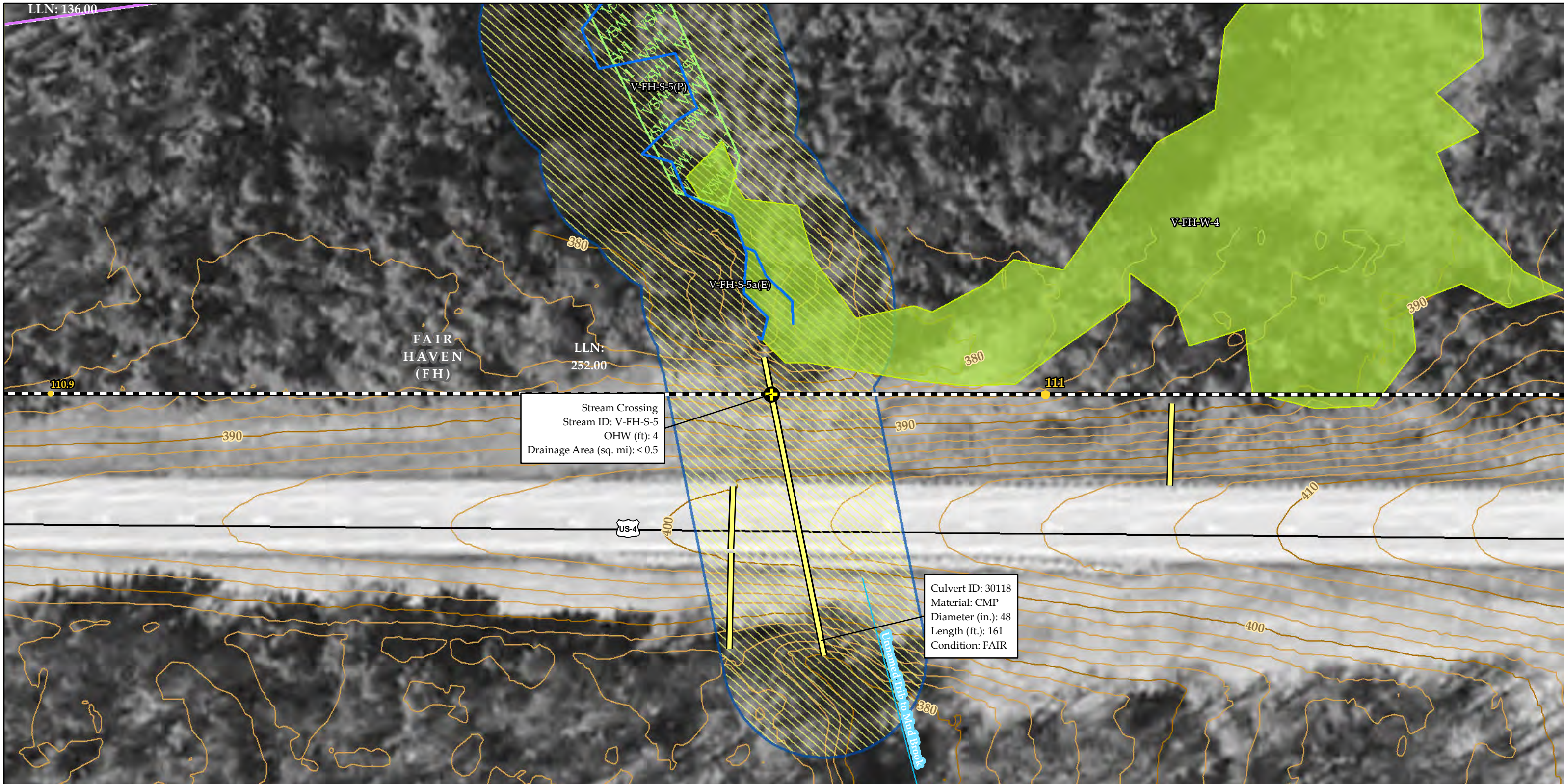

Sources: Background imagery provided by VCGI (2007-2013);  
 Provided by VCGI: Roads and Railroads by VTrans (2010);  
 Streams & Waterbodies by VHD (2010), VSWI Wetlands by ANR  
 (2010), Town Boundaries by VCGI (2012); Provided by TRC:  
 Parcel Boundaries (2009-2013), Contours (2014), Proposed Project  
 Alignment (2015), Road and Railroad ROW (2014), 100-year flood  
 & Floodway by FEMA; Stream Delineations by TRC & VHB (2014)  
 Proposed Crossing Method by VHB (2015); Fluvial Erosion Hazard  
 (FEH) areas by ANR (2014); River Corridors by VHB (2015)



<ul style="list-style-type: none"> <li>Mile Posts</li> <li>Sheet Outline</li> <li>Road and Railroad ROW (TRC)</li> <li>NECPL Proposed Overland Alignment (TRC)</li> <li>HDD</li> <li>Jack and Bore</li> <li>Terrestrial Cable</li> <li>Terrestrial Cable - Bridge Attachment</li> <li>Terrestrial Cable - Duct Bank</li> </ul>	<ul style="list-style-type: none"> <li>Proposed Crossing Method (VHB)</li> <li>Aerial</li> <li>At Culvert</li> <li>Duct Bank</li> <li>HDD</li> <li>OTE</li> <li>Over Culvert</li> </ul>	<ul style="list-style-type: none"> <li>Culverts (TRC/VHB)</li> <li>Delineated Streams</li> <li>Approximate Streams (TRC/VHB)</li> <li>Proposed Class II Wetland (TRC/VHB)</li> <li>Proposed Class III Wetland (TRC/VHB)</li> <li>VSWI Wetland (ANR)</li> <li>Named VHD Stream</li> <li>Unnamed VHD Stream</li> <li>Waterbody (VHD)</li> </ul>	<ul style="list-style-type: none"> <li>100 year flood (FEMA)</li> <li>Floodway</li> <li>FEH (ANR)</li> <li>River Corridor (VHB)</li> <li>Town Boundary (VCGI)</li> <li>Parcel Boundary (TRC)</li> <li>Roads (VTrans)</li> <li>Railroads (VTrans)</li> <li>10' Contour (TRC)</li> <li>2' Contour (TRC)</li> </ul>
--	---	---	--

**NECPL Project**  
**Overland Component**  
**Grand Isle, Rutland &**  
**Windsor Counties, VT**  
**Perennial Stream Crossings Maps**

Sheet Number 13 of 52  
 March 6, 2015



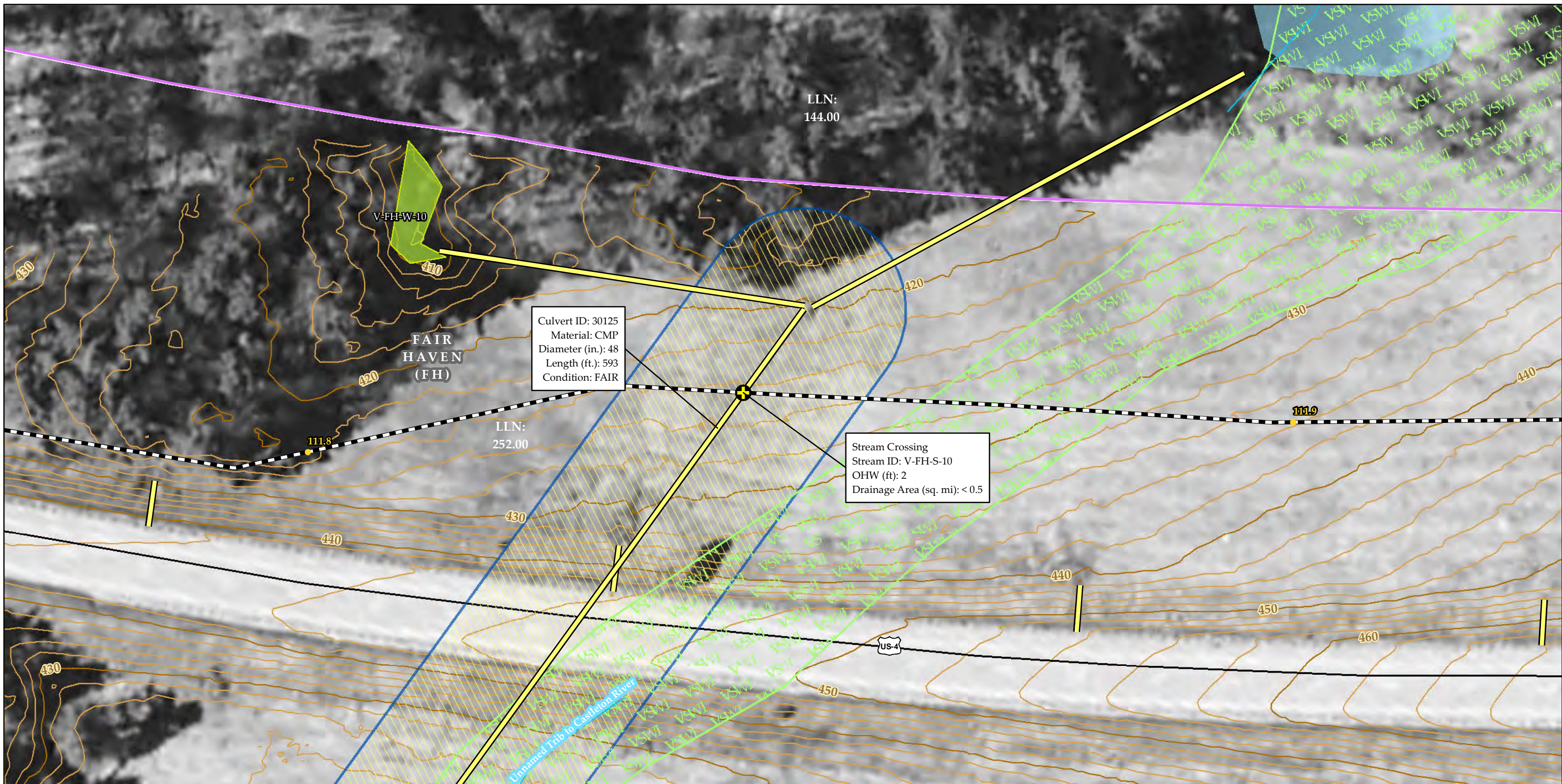

Sources: Background imagery provided by VCGI (2007-2013); Provided by VCGI: Roads and Railroads by VTrans (2010); Streams & Waterbodies by VHD (2010), VSWI Wetlands by ANR (2010), Town Boundaries by VCGI (2012); Provided by TRC: Parcel Boundaries (2009-2013), Contours (2014), Proposed Project Alignment (2015), Road and Railroad ROW (2014), 100-year flood & Floodway by FEMA; Stream Delineations by TRC & VHB (2014) Proposed Crossing Method by VHB (2015); Fluvial Erosion Hazard (FEH) areas by ANR (2014); River Corridors by VHB (2015)



<ul style="list-style-type: none"> <li>Mile Posts</li> <li>Sheet Outline</li> <li>Road and Railroad ROW (TRC)</li> <li>NECPL Proposed Overland Alignment (TRC)</li> <li>HDD</li> <li>Jack and Bore</li> <li>Terrestrial Cable</li> <li>Terrestrial Cable - Bridge Attachment</li> <li>Terrestrial Cable - Duct Bank</li> </ul>	<ul style="list-style-type: none"> <li>Proposed Crossing Method (VHB) <ul style="list-style-type: none"> <li>Aerial</li> <li>At Culvert</li> <li>Duct Bank</li> <li>HDD</li> <li>OTE</li> <li>Over Culvert</li> </ul> </li> </ul>	<ul style="list-style-type: none"> <li>Culverts (TRC/VHB)</li> <li>Delineated Streams</li> <li>Approximate Streams (TRC/VHB)</li> <li>Proposed Class II Wetland (TRC/VHB)</li> <li>Proposed Class III Wetland (TRC/VHB)</li> <li>VSWI Wetland (ANR)</li> <li>Named VHD Stream</li> <li>Unnamed VHD Stream</li> <li>Waterbody (VHD)</li> </ul>	<ul style="list-style-type: none"> <li>100 year flood (FEMA)</li> <li>Floodway</li> <li>FEH (ANR)</li> <li>River Corridor (VHB)</li> <li>Town Boundary (VCGI)</li> <li>Parcel Boundary (TRC)</li> <li>Roads (VTrans)</li> <li>Railroads (VTrans)</li> <li>10' Contour (TRC)</li> <li>2' Contour (TRC)</li> </ul>
--	---	---	--

**NECPL Project**  
**Overland Component**  
**Grand Isle, Rutland & Windsor Counties, VT**  
**Perennial Stream Crossings Maps**

Sheet Number 14 of 52  
March 6, 2015



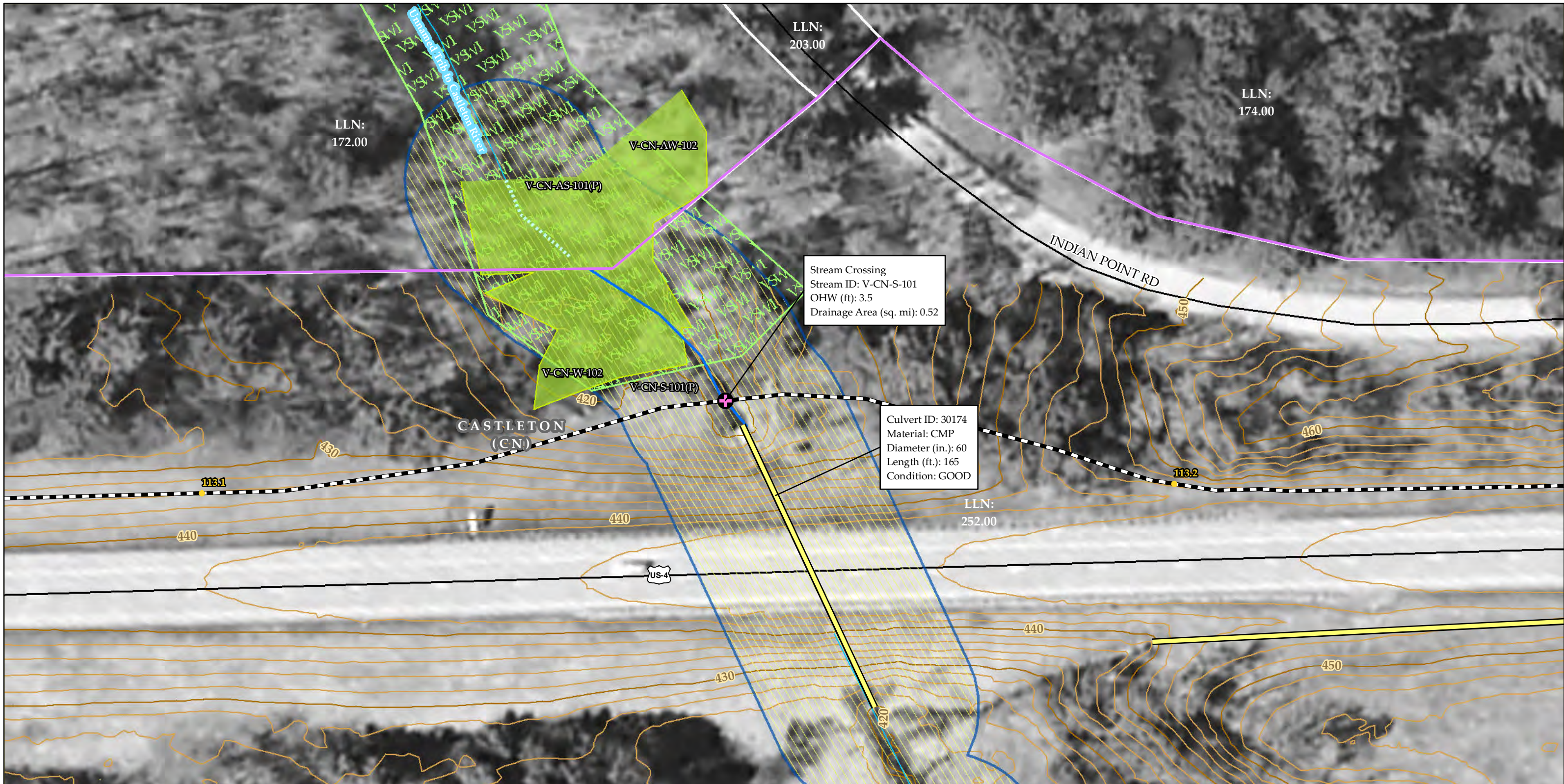

Stream Crossing  
 Stream ID: V-CN-S-101  
 OHW (ft): 3.5  
 Drainage Area (sq. mi): 0.52

Culvert ID: 30174  
 Material: CMP  
 Diameter (in.): 60  
 Length (ft.): 165  
 Condition: GOOD

Sources: Background imagery provided by VCGI (2007-2013);  
 Provided by VCGI: Roads and Railroads by VTrans (2010);  
 Streams & Waterbodies by VHD (2010), VSWI Wetlands by ANR  
 (2010), Town Boundaries by VCGI (2012); Provided by TRC:  
 Parcel Boundaries (2009-2013), Contours (2014), Proposed Project  
 Alignment (2015), Road and Railroad ROW (2014), 100-year flood  
 & Floodway by FEMA; Stream Delineations by TRC & VHB (2014)  
 Proposed Crossing Method by VHB (2015); Fluvial Erosion Hazard  
 (FEH) areas by ANR (2014); River Corridors by VHB (2015)



<ul style="list-style-type: none"> <li>Mile Posts</li> <li>Sheet Outline</li> <li>Road and Railroad ROW (TRC)</li> <li>NECPL Proposed Overland Alignment (TRC)</li> <li>HDD</li> <li>Jack and Bore</li> <li>Terrestrial Cable</li> <li>Terrestrial Cable - Bridge Attachment</li> <li>Terrestrial Cable - Duct Bank</li> </ul>	<ul style="list-style-type: none"> <li>Proposed Crossing Method (VHB)           <ul style="list-style-type: none"> <li>Aerial</li> <li>At Culvert</li> <li>Duct Bank</li> <li>HDD</li> <li>OTE</li> <li>Over Culvert</li> </ul> </li> </ul>	<ul style="list-style-type: none"> <li>Culverts (TRC/VHB)</li> <li>Delineated Streams</li> <li>Approximate Streams (TRC/VHB)</li> <li>Proposed Class II Wetland (TRC/VHB)</li> <li>Proposed Class III Wetland (TRC/VHB)</li> <li>VSWI Wetland (ANR)</li> <li>Named VHD Stream</li> <li>Unnamed VHD Stream</li> <li>Waterbody (VHD)</li> </ul>	<ul style="list-style-type: none"> <li>100 year flood (FEMA)</li> <li>Floodway</li> <li>FEH (ANR)</li> <li>River Corridor (VHB)</li> <li>Town Boundary (VCGI)</li> <li>Parcel Boundary (TRC)</li> <li>Roads (VTrans)</li> <li>Railroads (VTrans)</li> <li>10' Contour (TRC)</li> <li>2' Contour (TRC)</li> </ul>
--	---	---	--

**NECPL Project  
 Overland Component  
 Grand Isle, Rutland &  
 Windsor Counties, VT  
 Perennial Stream Crossings Maps**

Sheet Number 15 of 52  
 March 6, 2015



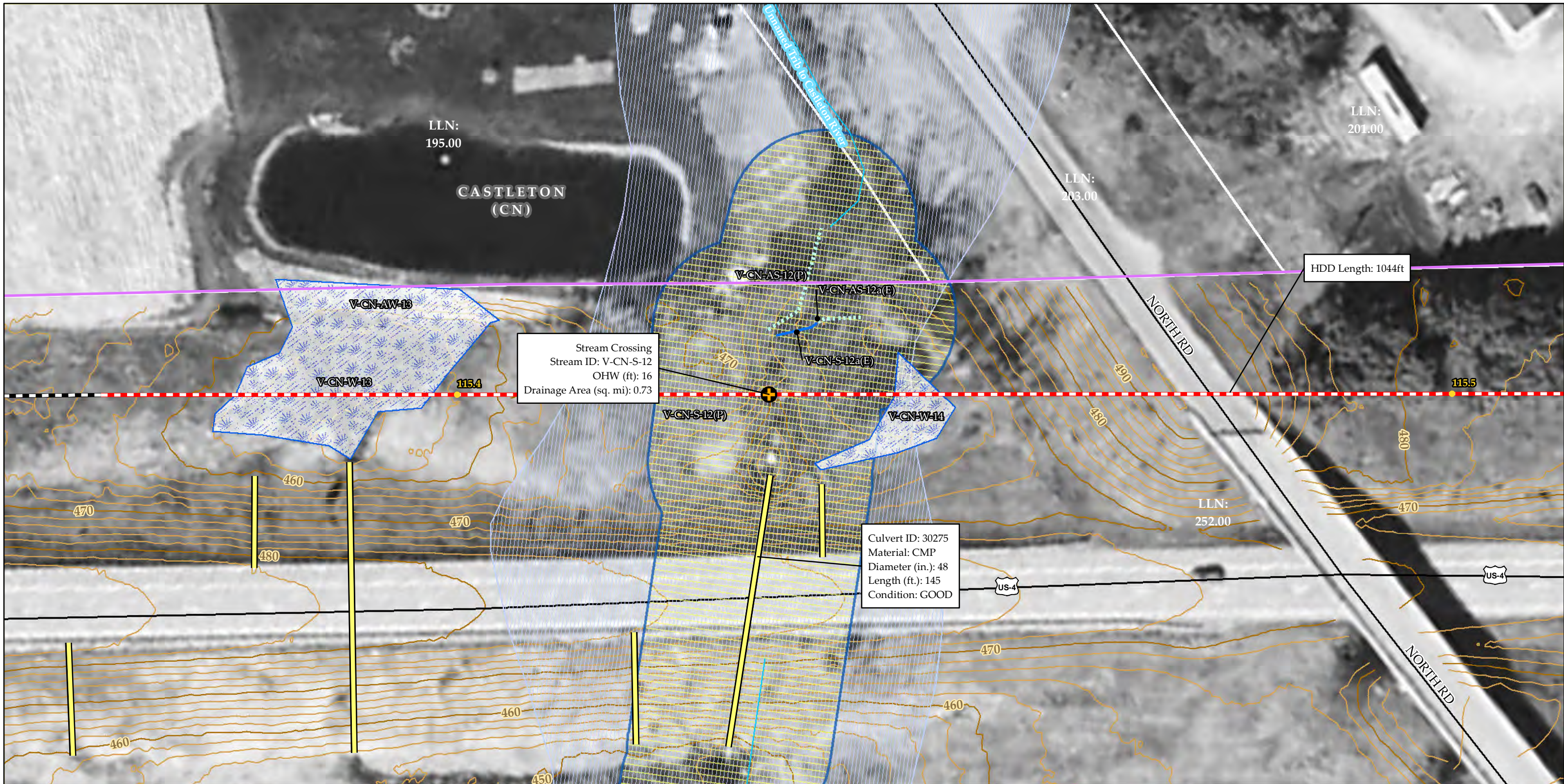

Sources: Background imagery provided by VCGI (2007-2013);  
 Provided by VCGI: Roads and Railroads by VTrans (2010);  
 Streams & Waterbodies by VHD (2010), VSWI Wetlands by ANR  
 (2010), Town Boundaries by VCGI (2012); Provided by TRC:  
 Parcel Boundaries (2009-2013), Contours (2014), Proposed Project  
 Alignment (2015), Road and Railroad ROW (2014), 100-year flood  
 & Floodway by FEMA; Stream Delineations by TRC & VHB (2014)  
 Proposed Crossing Method by VHB (2015); Fluvial Erosion Hazard  
 (FEH) areas by ANR (2014); River Corridors by VHB (2015)

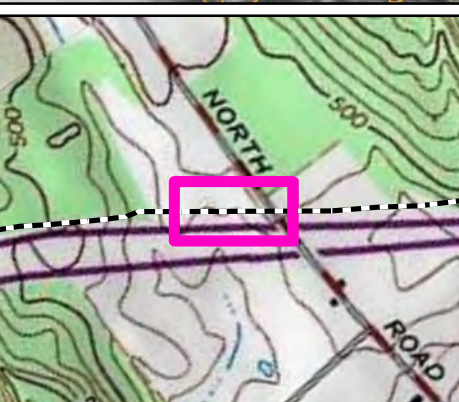

<ul style="list-style-type: none"> <li>Mile Posts</li> <li>Sheet Outline</li> <li>Road and Railroad ROW (TRC)</li> <li>NECPL Proposed Overland Alignment (TRC)</li> <li>HDD</li> <li>Jack and Bore</li> <li>Terrestrial Cable</li> <li>Terrestrial Cable - Bridge Attachment</li> <li>Terrestrial Cable - Duct Bank</li> </ul>	<ul style="list-style-type: none"> <li>Proposed Crossing Method (VHB)           <ul style="list-style-type: none"> <li>Aerial</li> <li>At Culvert</li> <li>Duct Bank</li> <li>HDD</li> <li>OTE</li> <li>Over Culvert</li> </ul> </li> </ul>	<ul style="list-style-type: none"> <li>Culverts (TRC/VHB)</li> <li>Delineated Streams</li> <li>Approximate Streams (TRC/VHB)</li> <li>Proposed Class II Wetland (TRC/VHB)</li> <li>Proposed Class III Wetland (TRC/VHB)</li> <li>VSWI Wetland (ANR)</li> <li>Named VHD Stream</li> <li>Unnamed VHD Stream</li> <li>Waterbody (VHD)</li> </ul>	<ul style="list-style-type: none"> <li>100 year flood (FEMA)</li> <li>Floodway</li> <li>FEH (ANR)</li> <li>River Corridor (VHB)</li> <li>Town Boundary (VCGI)</li> <li>Parcel Boundary (TRC)</li> <li>Roads (VTrans)</li> <li>Railroads (VTrans)</li> <li>10' Contour (TRC)</li> <li>2' Contour (TRC)</li> </ul>
--	---	---	--

**NECPL Project**  
**Overland Component**  
**Grand Isle, Rutland &**  
**Windsor Counties, VT**  
**Perennial Stream Crossings Maps**

Sheet Number 16 of 52  
 March 6, 2015



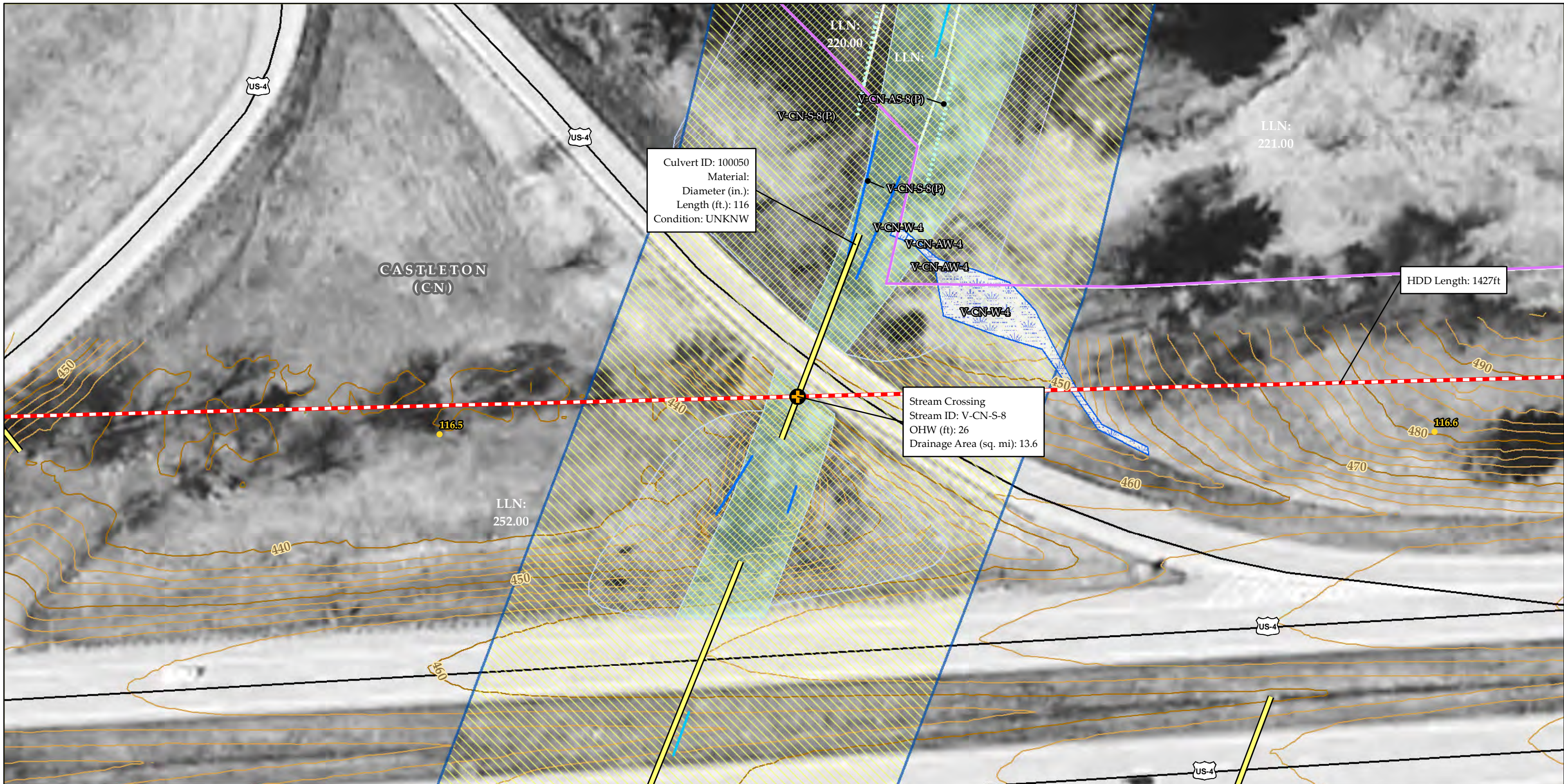

Culvert ID: 100050  
 Material:  
 Diameter (in.):  
 Length (ft.): 116  
 Condition: UNKNW

Stream Crossing  
 Stream ID: V-CN-S-8  
 OHW (ft): 26  
 Drainage Area (sq. mi): 13.6

HDD Length: 1427ft

Sources: Background imagery provided by VCGI (2007-2013);  
 Provided by VCGI: Roads and Railroads by VTrans (2010);  
 Streams & Waterbodies by VHD (2010), VSWI Wetlands by ANR  
 (2010), Town Boundaries by VCGI (2012); Provided by TRC:  
 Parcel Boundaries (2009-2013), Contours (2014), Proposed Project  
 Alignment (2015), Road and Railroad ROW (2014), 100-year flood  
 & Floodway by FEMA; Stream Delineations by TRC & VHB (2014)  
 Proposed Crossing Method by VHB (2015); Fluvial Erosion Hazard  
 (FEH) areas by ANR (2014); River Corridors by VHB (2015)



● Mile Posts	Proposed Crossing Method (VHB)	— Culverts (TRC/VHB)	100 year flood (FEMA)
□ Sheet Outline	⊕ Aerial	— Delineated Streams	— Floodway
— NECPL Proposed Overland Alignment (TRC)	⊕ At Culvert	— Approximate Streams (TRC/VHB)	— FEH (ANR)
— HDD	⊕ Duct Bank	— Proposed Class II Wetland (TRC/VHB)	— River Corridor (VHB)
— Jack and Bore	⊕ HDD	— Proposed Class III Wetland (TRC/VHB)	— Town Boundary (VCGI)
— Terrestrial Cable	⊕ OTE	— VSWI Wetland (ANR)	— Parcel Boundary (TRC)
— Terrestrial Cable - Bridge Attachment	⊕ Over Culvert	— Named VHD Stream	— Roads (VTrans)
— Terrestrial Cable - Duct Bank		— Unnamed VHD Stream	— Railroads (VTrans)
		— Waterbody (VHD)	— 10' Contour (TRC)
			— 2' Contour (TRC)

**NECPL Project**  
**Overland Component**  
**Grand Isle, Rutland &**  
**Windsor Counties, VT**  
**Perennial Stream Crossings Maps**  
 Sheet Number 17 of 52  
 March 6, 2015



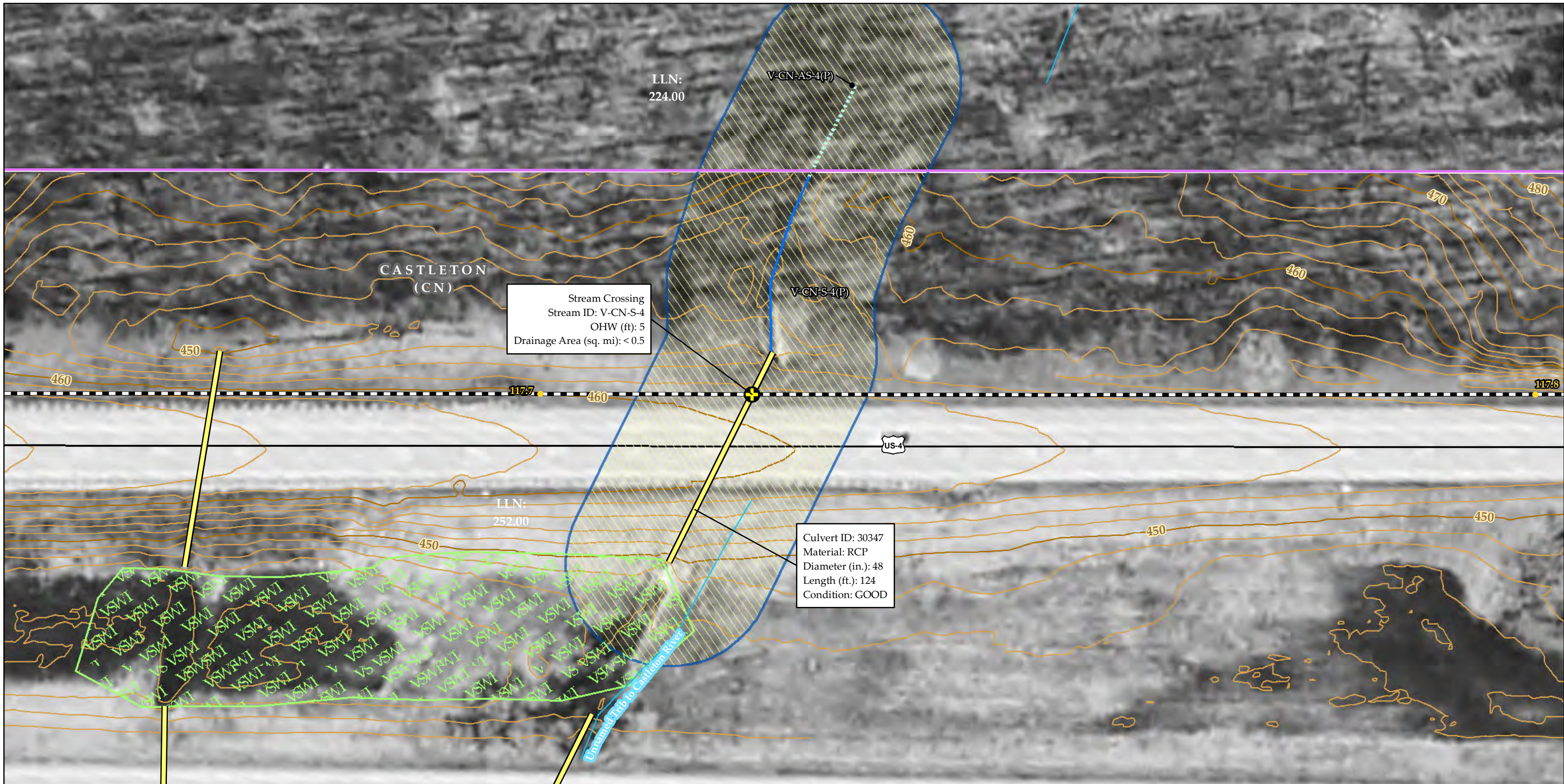

Stream Crossing  
 Stream ID: V-CN-S-4  
 OHW (ft): 5  
 Drainage Area (sq. mi): <0.5

Culvert ID: 30347  
 Material: RCP  
 Diameter (in.): 48  
 Length (ft.): 124  
 Condition: GOOD

Sources: Background imagery provided by VCGI (2007-2013);  
 Provided by VCGI: Roads and Railroads by VTrans (2010);  
 Streams & Waterbodies by VHD (2010), VSWI Wetlands by ANR  
 (2010), Town Boundaries by VCGI (2012); Provided by TRC:  
 Parcel Boundaries (2009-2013), Contours (2014), Proposed Project  
 Alignment (2015), Road and Railroad ROW (2014), 100-year flood  
 & Floodway by FEMA; Stream Delineations by TRC & VHB (2014)  
 Proposed Crossing Method by VHB (2015); Fluvial Erosion Hazard  
 (FEH) areas by ANR (2014); River Corridors by VHB (2015)



<ul style="list-style-type: none"> <li>Mile Posts</li> <li>Sheet Outline</li> <li>Road and Railroad ROW (TRC)</li> <li>NECPL Proposed Overland Alignment (TRC)</li> <li>HDD</li> <li>Jack and Bore</li> <li>Terrestrial Cable</li> <li>Terrestrial Cable - Bridge Attachment</li> <li>Terrestrial Cable - Duct Bank</li> </ul>	<ul style="list-style-type: none"> <li>Proposed Crossing Method (VHB)</li> <li>Aerial</li> <li>At Culvert</li> <li>Duct Bank</li> <li>HDD</li> <li>OTE</li> <li>Over Culvert</li> </ul>	<ul style="list-style-type: none"> <li>Culverts (TRC/VHB)</li> <li>Delineated Streams</li> <li>Approximate Streams (TRC/VHB)</li> <li>Proposed Class II Wetland (TRC/VHB)</li> <li>Proposed Class III Wetland (TRC/VHB)</li> <li>VSWI Wetland (ANR)</li> <li>Named VHD Stream</li> <li>Unnamed VHD Stream</li> <li>Waterbody (VHD)</li> </ul>	<ul style="list-style-type: none"> <li>100 year flood (FEMA)</li> <li>Floodway</li> <li>FEH (ANR)</li> <li>River Corridor (VHB)</li> <li>Town Boundary (VCGI)</li> <li>Parcel Boundary (TRC)</li> <li>Roads (VTrans)</li> <li>Railroads (VTrans)</li> <li>10' Contour (TRC)</li> <li>2' Contour (TRC)</li> </ul>
--	---	---	--

**NECPL Project  
 Overland Component  
 Grand Isle, Rutland &  
 Windsor Counties, VT  
 Perennial Stream Crossings Maps**

Sheet Number 18 of 52  
 March 6, 2015



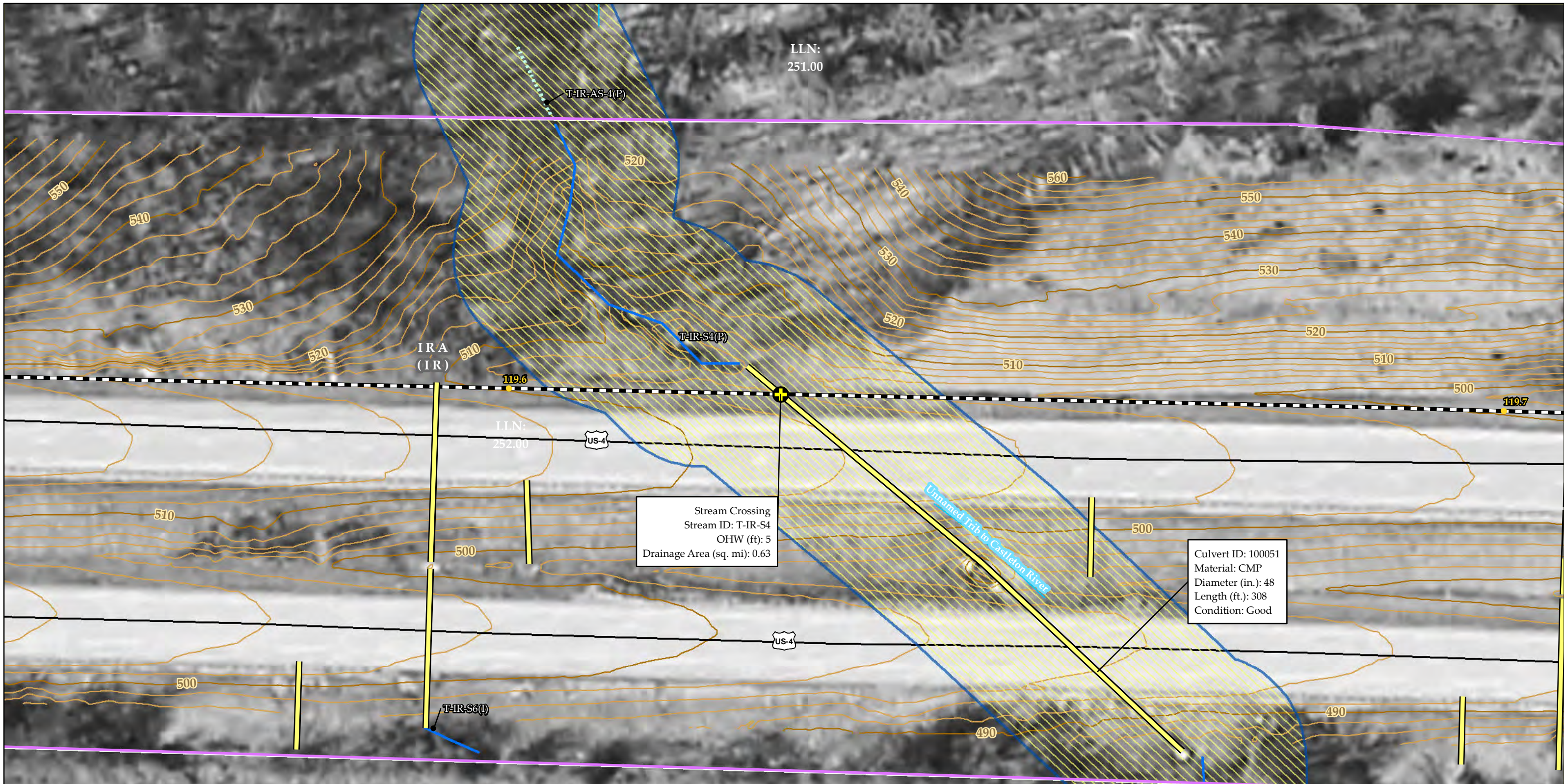

Stream Crossing  
 Stream ID: T-IR-S4  
 OHW (ft): 5  
 Drainage Area (sq. mi): 0.63

Culvert ID: 100051  
 Material: CMP  
 Diameter (in.): 48  
 Length (ft.): 308  
 Condition: Good

Sources: Background imagery provided by VCGI (2007-2013);  
 Provided by VCGI: Roads and Railroads by VTrans (2010);  
 Streams & Waterbodies by VHD (2010), VSWI Wetlands by ANR  
 (2010), Town Boundaries by VCGI (2012); Provided by TRC:  
 Parcel Boundaries (2009-2013), Contours (2014), Proposed Project  
 Alignment (2015), Road and Railroad ROW (2014), 100-year flood  
 & Floodway by FEMA; Stream Delineations by TRC & VHB (2014)  
 Proposed Crossing Method by VHB (2015); Fluvial Erosion Hazard  
 (FEH) areas by ANR (2014); River Corridors by VHB (2015)



<ul style="list-style-type: none"> <li>Mile Posts</li> <li>Sheet Outline</li> <li>Road and Railroad ROW (TRC)</li> <li>NECPL Proposed Overland Alignment (TRC)</li> <li>HDD</li> <li>Jack and Bore</li> <li>Terrestrial Cable</li> <li>Terrestrial Cable - Bridge Attachment</li> <li>Terrestrial Cable - Duct Bank</li> </ul>	<ul style="list-style-type: none"> <li>Proposed Crossing Method (VHB)           <ul style="list-style-type: none"> <li>Aerial</li> <li>At Culvert</li> <li>Duct Bank</li> <li>HDD</li> <li>OTE</li> <li>Over Culvert</li> </ul> </li> </ul>	<ul style="list-style-type: none"> <li>Culverts (TRC/VHB)</li> <li>Delineated Streams</li> <li>Approximate Streams (TRC/VHB)</li> <li>Proposed Class II Wetland (TRC/VHB)</li> <li>Proposed Class III Wetland (TRC/VHB)</li> <li>VSWI Wetland (ANR)</li> <li>Named VHD Stream</li> <li>Unnamed VHD Stream</li> <li>Waterbody (VHD)</li> </ul>	<ul style="list-style-type: none"> <li>100 year flood (FEMA)</li> <li>Floodway</li> <li>FEH (ANR)</li> <li>River Corridor (VHB)</li> <li>Town Boundary (VCGI)</li> <li>Parcel Boundary (TRC)</li> <li>Roads (VTrans)</li> <li>Railroads (VTrans)</li> <li>10' Contour (TRC)</li> <li>2' Contour (TRC)</li> </ul>
--	---	---	--

**NECPL Project  
 Overland Component  
 Grand Isle, Rutland &  
 Windsor Counties, VT  
 Perennial Stream Crossings Maps**

Sheet Number 19 of 52  
 March 6, 2015



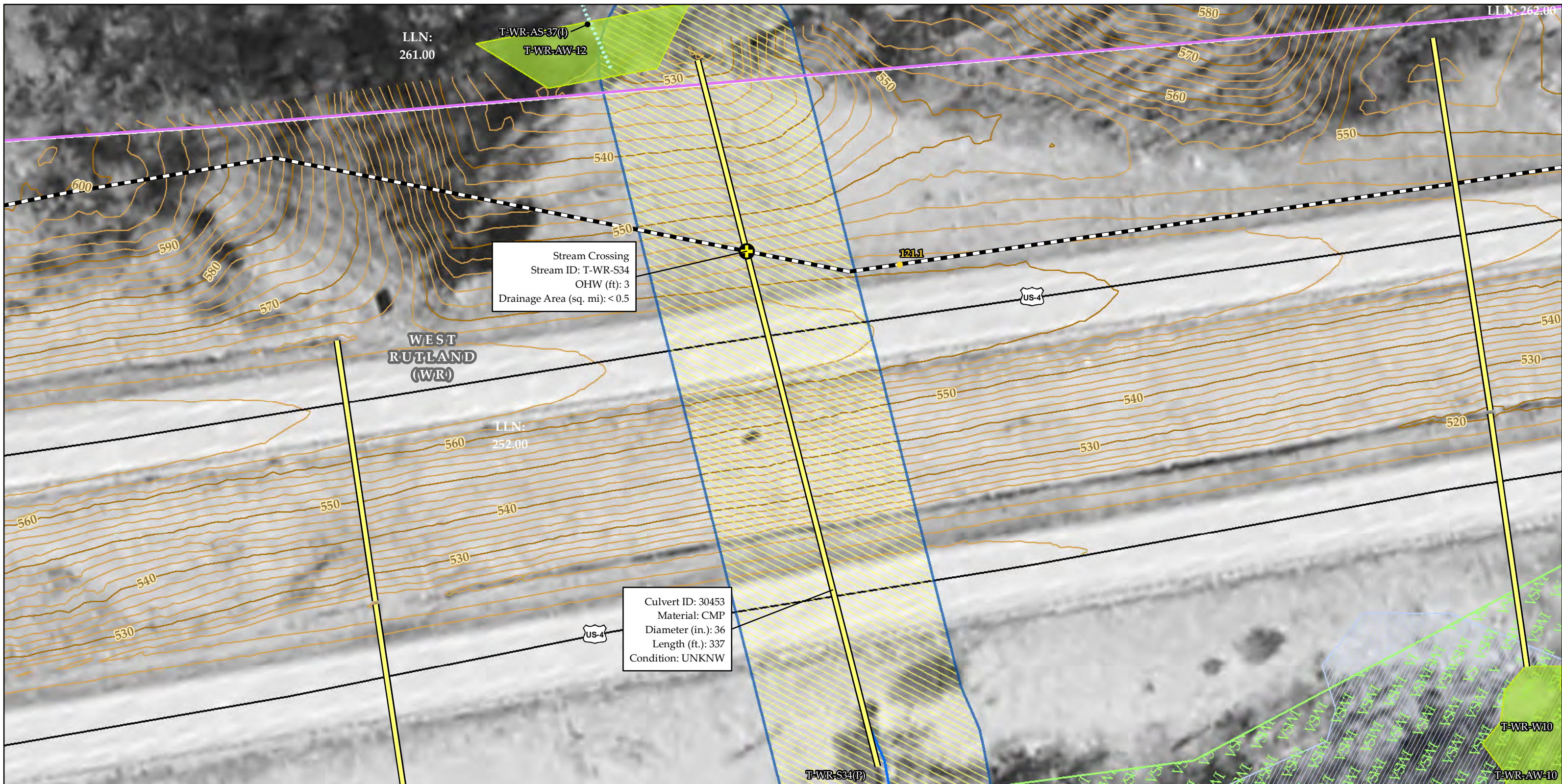

Stream Crossing  
 Stream ID: T-WR-S34  
 OHW (ft): 3  
 Drainage Area (sq. mi): < 0.5

Culvert ID: 30453  
 Material: CMP  
 Diameter (in.): 36  
 Length (ft.): 337  
 Condition: UNKNW

Sources: Background imagery provided by VCGI (2007-2013);  
 Provided by VCGI: Roads and Railroads by VTrans (2010);  
 Streams & Waterbodies by VHD (2010), VSWI Wetlands by ANR  
 (2010), Town Boundaries by VCGI (2012); Provided by TRC:  
 Parcel Boundaries (2009-2013), Contours (2014), Proposed Project  
 Alignment (2015), Road and Railroad ROW (2014), 100-year flood  
 & Floodway by FEMA; Stream Delineations by TRC & VHB (2014)  
 Proposed Crossing Method by VHB (2015); Fluvial Erosion Hazard  
 (FEH) areas by ANR (2014); River Corridors by VHB (2015)



● Mile Posts	Proposed Crossing Method (VHB)	— Culverts (TRC/VHB)	100 year flood (FEMA)
□ Sheet Outline	⊕ Aerial	— Delineated Streams	— Floodway
— Road and Railroad ROW (TRC)	⊕ At Culvert	— Approximate Streams (TRC/VHB)	— FEH (ANR)
— NECPPL Proposed Overland Alignment (TRC)	⊕ Duct Bank	— Proposed Class II Wetland (TRC/VHB)	— River Corridor (VHB)
— HDD	⊕ HDD	— Proposed Class III Wetland (TRC/VHB)	— Town Boundary (VCGI)
— Jack and Bore	⊕ OTE	— VSWI Wetland (ANR)	— Parcel Boundary (TRC)
— Terrestrial Cable	⊕ Over Culvert	— Named VHD Stream	— Roads (VTrans)
— Terrestrial Cable - Bridge Attachment		— Unnamed VHD Stream	— Railroads (VTrans)
— Terrestrial Cable - Duct Bank		— Waterbody (VHD)	— 10' Contour (TRC)
			— 2' Contour (TRC)

**NECPPL Project**  
**Overland Component**  
**Grand Isle, Rutland &**  
**Windsor Counties, VT**  
**Perennial Stream Crossings Maps**

Sheet Number 20 of 52  
 March 6, 2015



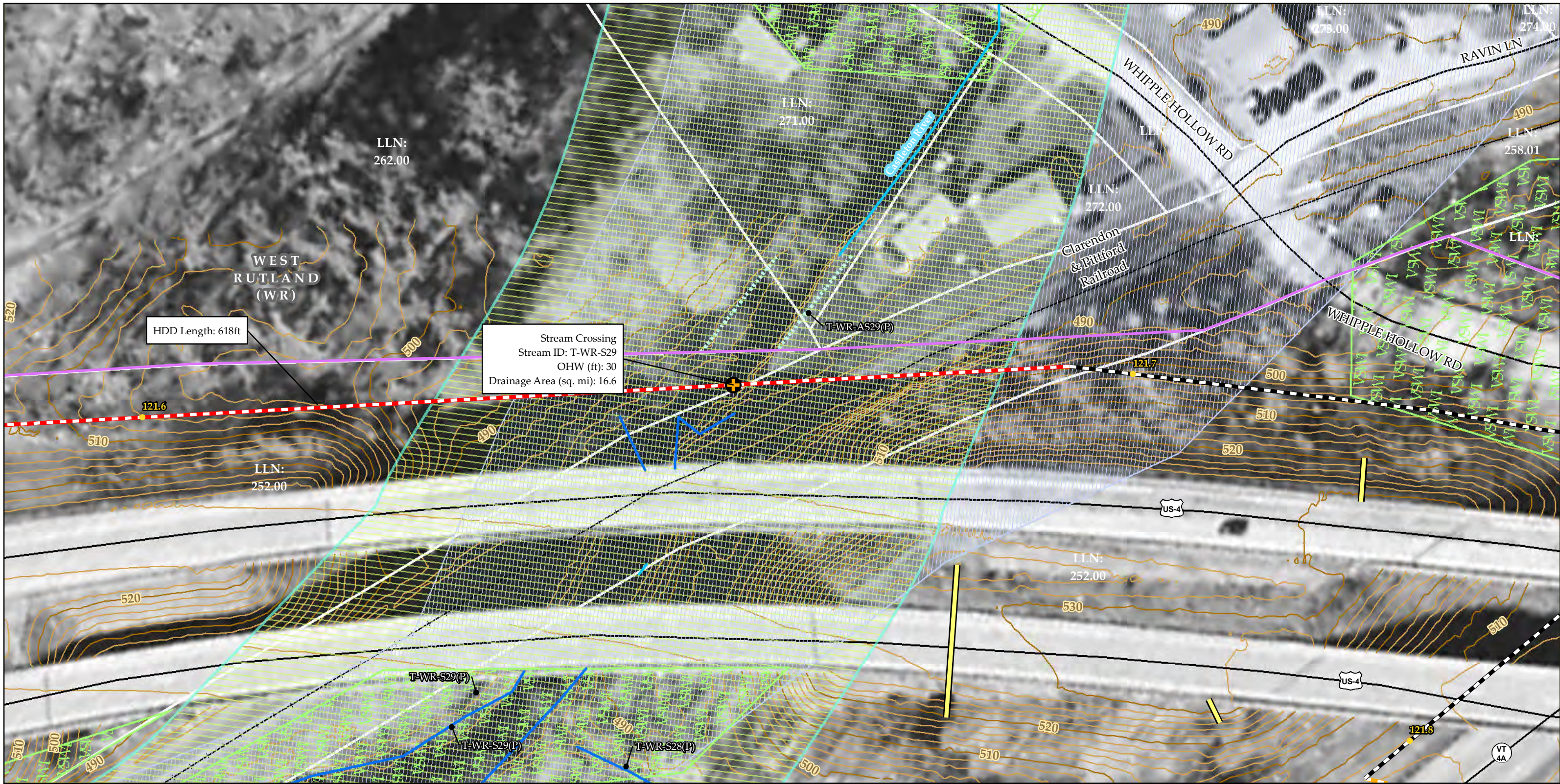

Sources: Background imagery provided by VCGI (2007-2013); Provided by VCGI: Roads and Railroads by VTrans (2010); Streams & Waterbodies by VHD (2010), VSWI Wetlands by ANR (2010), Town Boundaries by VCGI (2012); Provided by TRC: Parcel Boundaries (2009-2013), Contours (2014), Proposed Project Alignment (2015), Road and Railroad ROW (2014), 100-year flood & Floodway by FEMA; Stream Delineations by TRC & VHB (2014) Proposed Crossing Method by VHB (2015); Fluvial Erosion Hazard (FEH) areas by ANR (2014); River Corridors by VHB (2015)

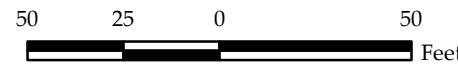

<ul style="list-style-type: none"> <li>Mile Posts</li> <li>Sheet Outline</li> <li>Road and Railroad ROW (TRC)</li> <li>NECPL Proposed Overland Alignment (TRC)</li> <li>HDD</li> <li>Jack and Bore</li> <li>Terrestrial Cable</li> <li>Terrestrial Cable - Bridge Attachment</li> <li>Terrestrial Cable - Duct Bank</li> </ul>	<ul style="list-style-type: none"> <li>Proposed Crossing Method (VHB) <ul style="list-style-type: none"> <li>Aerial</li> <li>At Culvert</li> <li>Duct Bank</li> <li>HDD</li> <li>OTE</li> <li>Over Culvert</li> </ul> </li> <li>Culverts (TRC/VHB)</li> <li>Delineated Streams</li> <li>Approximate Streams (TRC/VHB)</li> <li>Proposed Class II Wetland (TRC/VHB)</li> <li>Proposed Class III Wetland (TRC/VHB)</li> <li>VSWI Wetland (ANR)</li> <li>Named VHD Stream</li> <li>Unnamed VHD Stream</li> <li>Waterbody (VHD)</li> </ul>	<ul style="list-style-type: none"> <li>100 year flood (FEMA)</li> <li>Floodway</li> <li>FEH (ANR)</li> <li>River Corridor (VHB)</li> <li>Town Boundary (VCGI)</li> <li>Parcel Boundary (TRC)</li> <li>Roads (VTrans)</li> <li>Railroads (VTrans)</li> <li>10' Contour (TRC)</li> <li>2' Contour (TRC)</li> </ul>
--	--	--

**NECPL Project**  
**Overland Component**  
**Grand Isle, Rutland & Windsor Counties, VT**  
**Perennial Stream Crossings Maps**

Sheet Number 21 of 52  
March 6, 2015



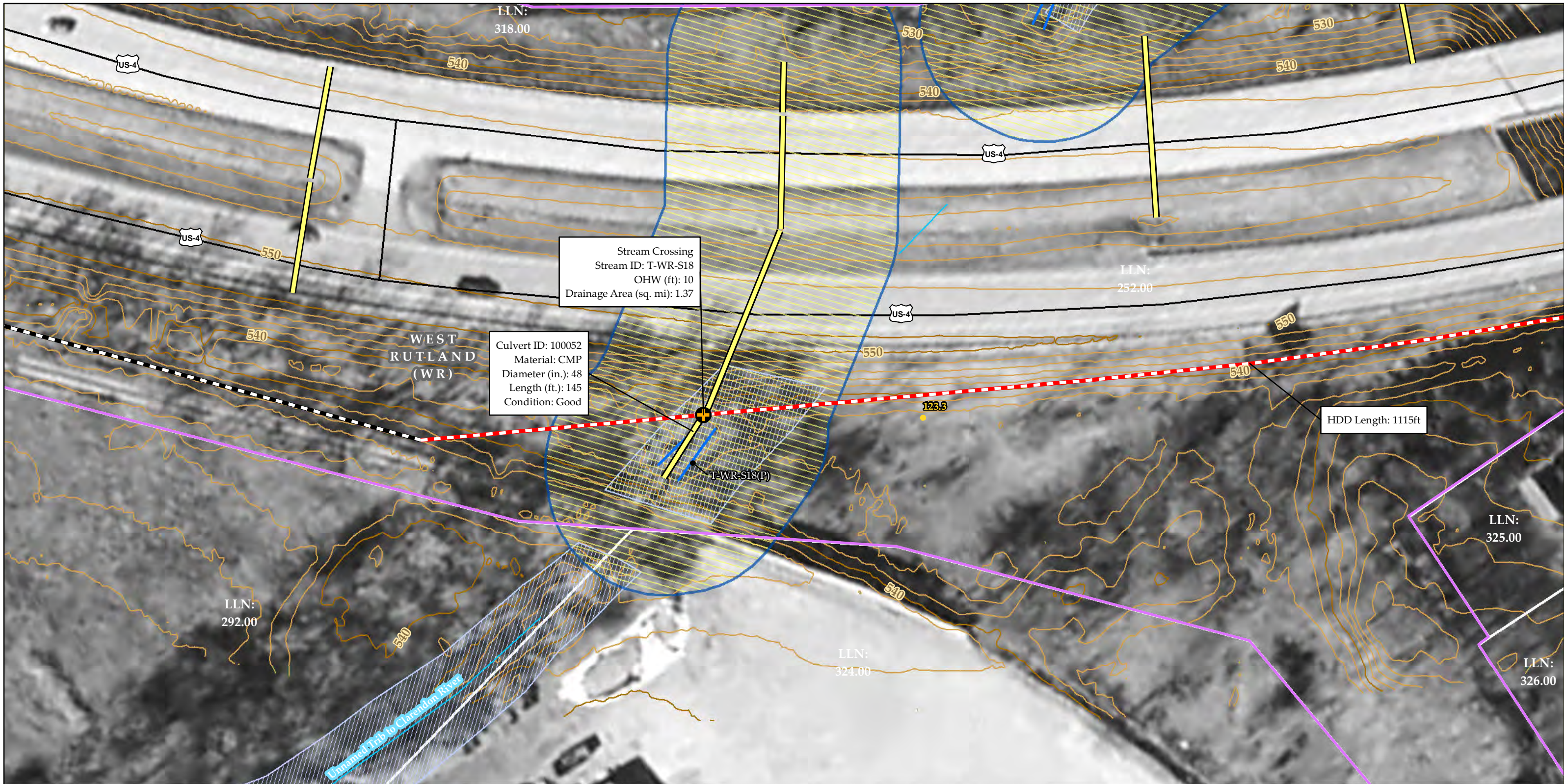

Sources: Background imagery provided by VCGI (2007-2013); Provided by VCGI: Roads and Railroads by VTrans (2010); Streams & Waterbodies by VHD (2010), VSWI Wetlands by ANR (2010), Town Boundaries by VCGI (2012); Provided by TRC: Parcel Boundaries (2009-2013), Contours (2014), Proposed Project Alignment (2015), Road and Railroad ROW (2014), 100-year flood & Floodway by FEMA; Stream Delineations by TRC & VHB (2014) Proposed Crossing Method by VHB (2015); Fluvial Erosion Hazard (FEH) areas by ANR (2014); River Corridors by VHB (2015)

50 25 0 50  
Feet



<ul style="list-style-type: none"> <li>Mile Posts</li> <li>Sheet Outline</li> <li>Road and Railroad ROW (TRC)</li> <li>NECPL Proposed Overland Alignment (TRC)</li> <li>HDD</li> <li>Jack and Bore</li> <li>Terrestrial Cable</li> <li>Terrestrial Cable - Bridge Attachment</li> <li>Terrestrial Cable - Duct Bank</li> </ul>	<ul style="list-style-type: none"> <li>Proposed Crossing Method (VHB) <ul style="list-style-type: none"> <li>Aerial</li> <li>At Culvert</li> <li>Duct Bank</li> <li>HDD</li> <li>OTE</li> <li>Over Culvert</li> </ul> </li> </ul>	<ul style="list-style-type: none"> <li>Culverts (TRC/VHB)</li> <li>Delineated Streams</li> <li>Approximate Streams (TRC/VHB)</li> <li>Proposed Class II Wetland (TRC/VHB)</li> <li>Proposed Class III Wetland (TRC/VHB)</li> <li>VSWI Wetland (ANR)</li> <li>Named VHD Stream</li> <li>Unnamed VHD Stream</li> <li>Waterbody (VHD)</li> </ul>	<ul style="list-style-type: none"> <li>100 year flood (FEMA)</li> <li>Floodway</li> <li>FEH (ANR)</li> <li>River Corridor (VHB)</li> <li>Town Boundary (VCGI)</li> <li>Parcel Boundary (TRC)</li> <li>Roads (VTrans)</li> <li>Railroads (VTrans)</li> <li>10' Contour (TRC)</li> <li>2' Contour (TRC)</li> </ul>
--	---	---	--

**NECPL Project**  
**Overland Component**  
**Grand Isle, Rutland & Windsor Counties, VT**  
**Perennial Stream Crossings Maps**

Sheet Number 22 of 52  
March 6, 2015



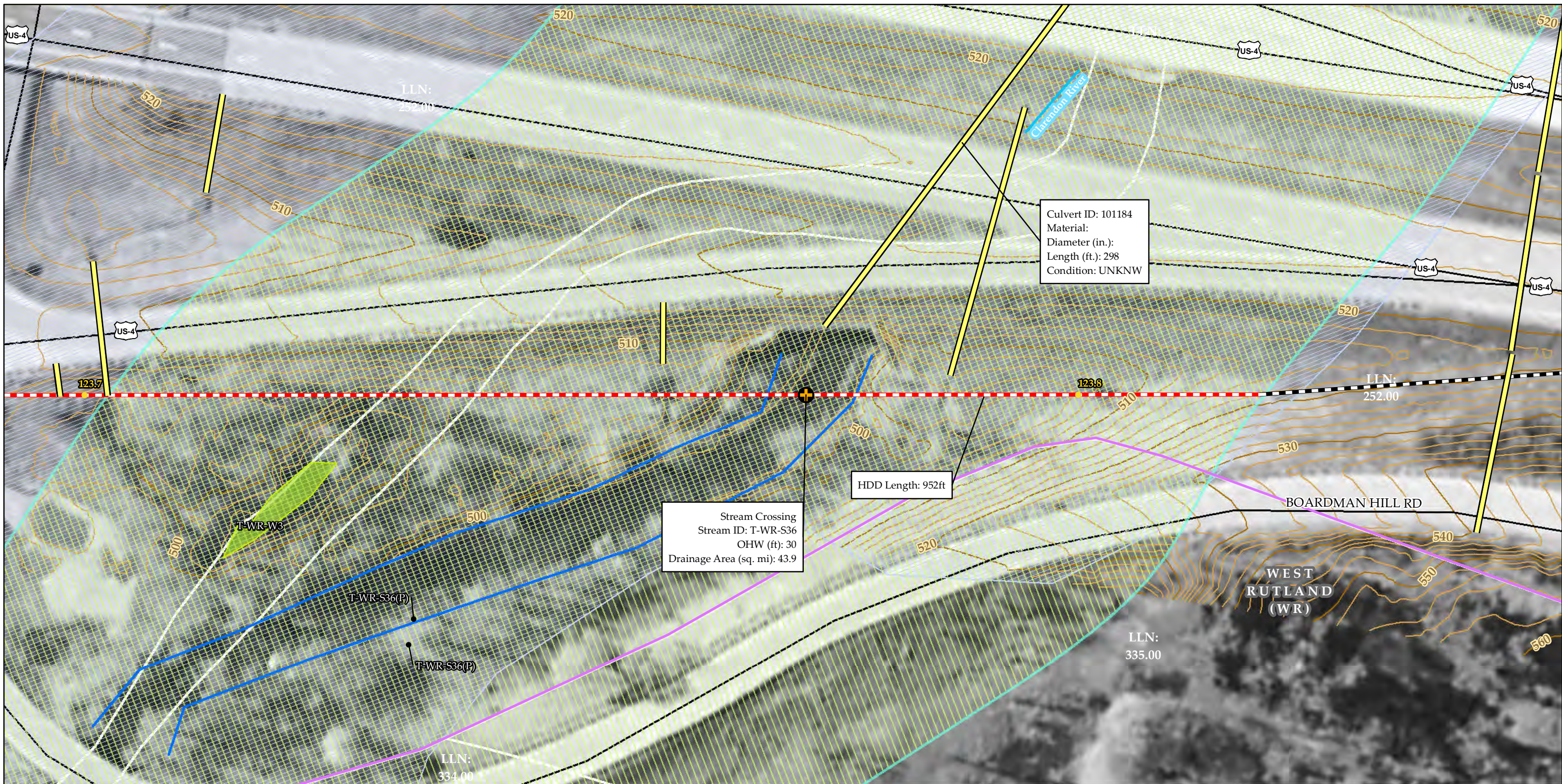

Sources: Background imagery provided by VCGI (2007-2013); Provided by VCGI: Roads and Railroads by VTrans (2010); Streams & Waterbodies by VHD (2010), VSWI Wetlands by ANR (2010), Town Boundaries by VCGI (2012); Provided by TRC: Parcel Boundaries (2009-2013), Contours (2014), Proposed Project Alignment (2015), Road and Railroad ROW (2014), 100-year flood & Floodway by FEMA; Stream Delineations by TRC & VHB (2014) Proposed Crossing Method by VHB (2015); Fluvial Erosion Hazard (FEH) areas by ANR (2014); River Corridors by VHB (2015)

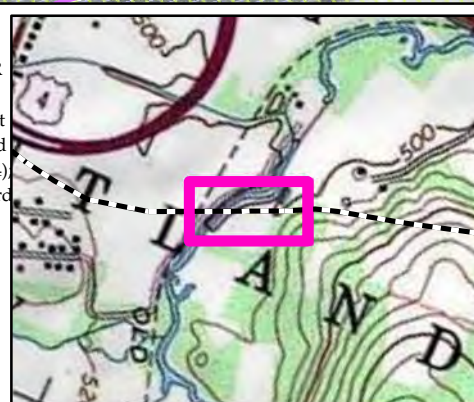

<ul style="list-style-type: none"> <li>Mile Posts</li> <li>Sheet Outline</li> <li>NECPL Proposed Overland Alignment (TRC)</li> <li>HDD</li> <li>Jack and Bore</li> <li>Terrestrial Cable</li> <li>Terrestrial Cable - Bridge Attachment</li> <li>Terrestrial Cable - Duct Bank</li> </ul>	<ul style="list-style-type: none"> <li>Proposed Crossing Method (VHB) <ul style="list-style-type: none"> <li>Aerial</li> <li>At Culvert</li> <li>Duct Bank</li> <li>HDD</li> <li>OTE</li> <li>Over Culvert</li> </ul> </li> </ul>	<ul style="list-style-type: none"> <li>Culverts (TRC/VHB)</li> <li>Delineated Streams</li> <li>Approximate Streams (TRC/VHB)</li> <li>Proposed Class II Wetland (TRC/VHB)</li> <li>Proposed Class III Wetland (TRC/VHB)</li> <li>VSWI Wetland (ANR)</li> <li>Named VHD Stream</li> <li>Unnamed VHD Stream</li> <li>Waterbody (VHD)</li> </ul>	<ul style="list-style-type: none"> <li>100 year flood (FEMA)</li> <li>Floodway</li> <li>FEH (ANR)</li> <li>River Corridor (VHB)</li> <li>Town Boundary (VCGI)</li> <li>Parcel Boundary (TRC)</li> <li>Roads (VTrans)</li> <li>Railroads (VTrans)</li> <li>10' Contour (TRC)</li> <li>2' Contour (TRC)</li> </ul>
---	---	---	--

**NECPL Project  
Overland Component  
Grand Isle, Rutland &  
Windsor Counties, VT  
Perennial Stream Crossings Maps**

Sheet Number 23 of 52  
March 6, 2015



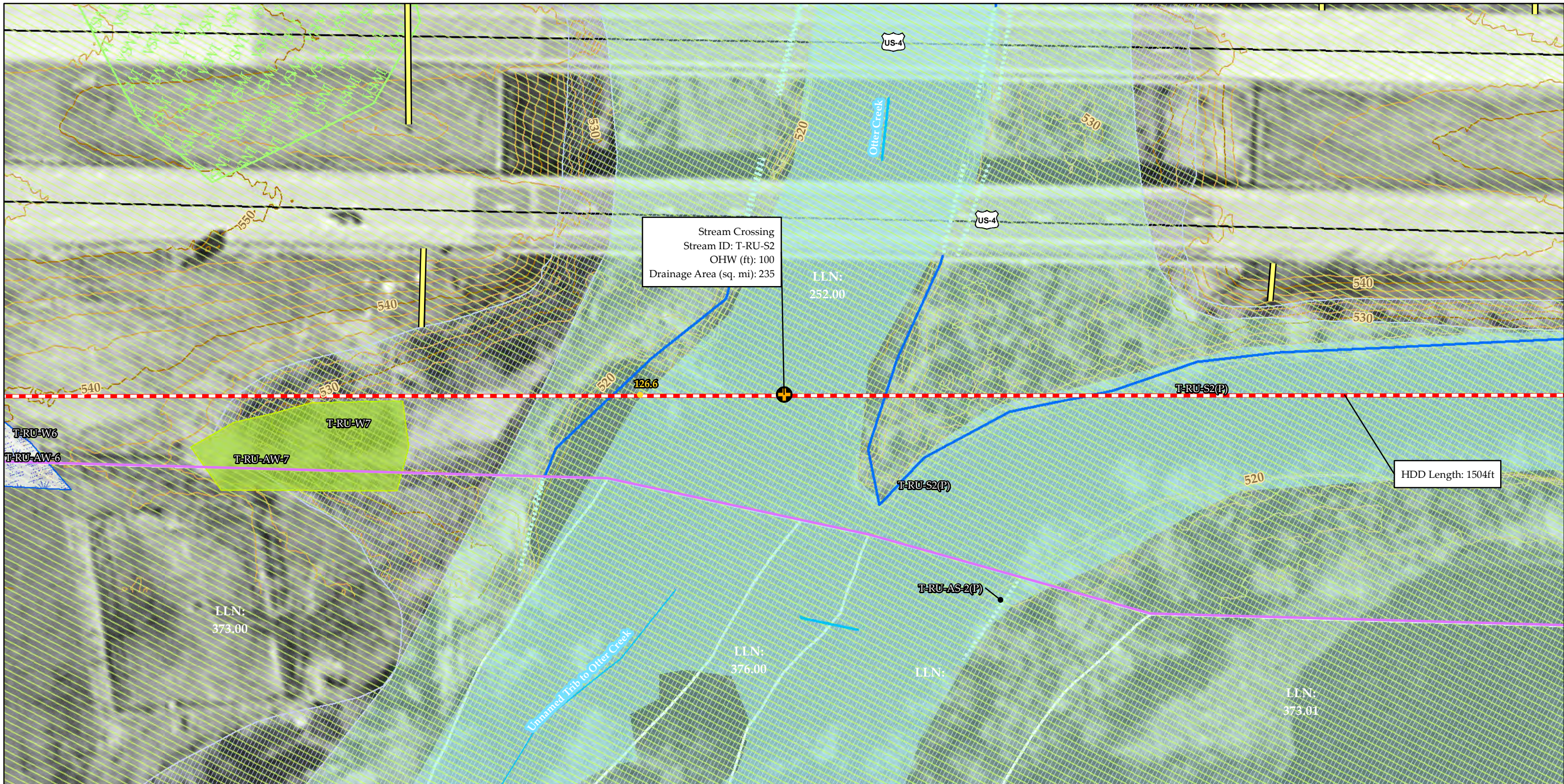

Sources: Background imagery provided by VCGI (2007-2013); Provided by VCGI: Roads and Railroads by VTrans (2010); Streams & Waterbodies by VHD (2010), VSWI Wetlands by ANR (2010), Town Boundaries by VCGI (2012); Provided by TRC: Parcel Boundaries (2009-2013), Contours (2014), Proposed Project Alignment (2015), Road and Railroad ROW (2014), 100-year flood & Floodway by FEMA; Stream Delineations by TRC & VHB (2014) Proposed Crossing Method by VHB (2015); Fluvial Erosion Hazard (FEH) areas by ANR (2014); River Corridors by VHB (2015)



<ul style="list-style-type: none"> <li>Mile Posts</li> <li>Sheet Outline</li> <li>Road and Railroad ROW (TRC)</li> <li>NECPL Proposed Overland Alignment (TRC)</li> <li>HDD</li> <li>Jack and Bore</li> <li>Terrestrial Cable</li> <li>Terrestrial Cable - Bridge Attachment</li> <li>Terrestrial Cable - Duct Bank</li> </ul>	<ul style="list-style-type: none"> <li>Proposed Crossing Method (VHB) <ul style="list-style-type: none"> <li>Aerial</li> <li>At Culvert</li> <li>Duct Bank</li> <li>HDD</li> <li>OTE</li> <li>Over Culvert</li> </ul> </li> </ul>	<ul style="list-style-type: none"> <li>Culverts (TRC/VHB)</li> <li>Delineated Streams</li> <li>Approximate Streams (TRC/VHB)</li> <li>Proposed Class II Wetland (TRC/VHB)</li> <li>Proposed Class III Wetland (TRC/VHB)</li> <li>VSWI Wetland (ANR)</li> <li>Named VHD Stream</li> <li>Unnamed VHD Stream</li> <li>Waterbody (VHD)</li> </ul>	<ul style="list-style-type: none"> <li>100 year flood (FEMA)</li> <li>Floodway</li> <li>FEH (ANR)</li> <li>River Corridor (VHB)</li> <li>Town Boundary (VCGI)</li> <li>Parcel Boundary (TRC)</li> <li>Roads (VTrans)</li> <li>Railroads (VTrans)</li> <li>10' Contour (TRC)</li> <li>2' Contour (TRC)</li> </ul>
--	---	---	--

**NECPL Project**  
**Overland Component**  
**Grand Isle, Rutland & Windsor Counties, VT**  
**Perennial Stream Crossings Maps**

Sheet Number 24 of 52  
March 6, 2015



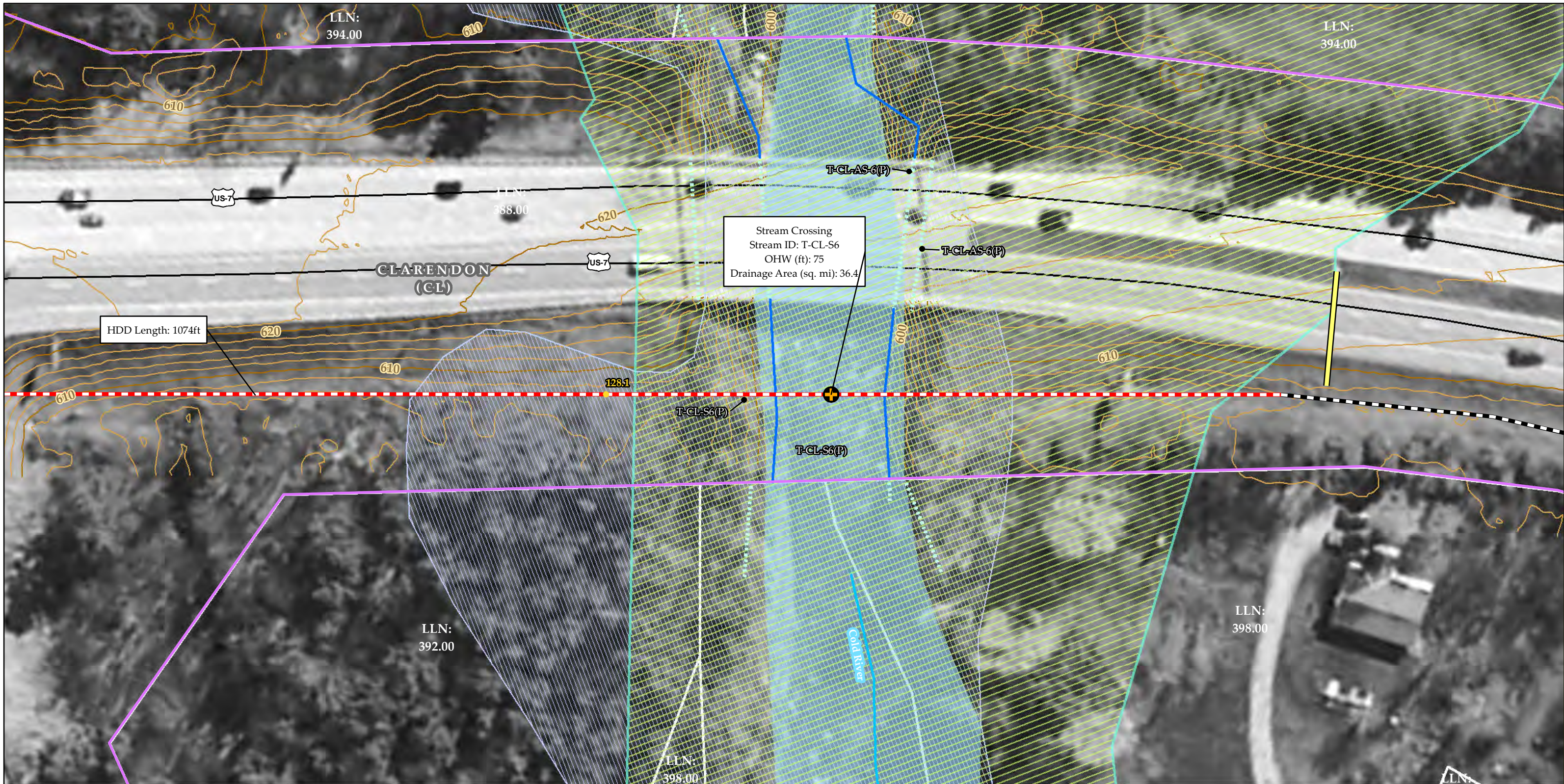

Sources: Background imagery provided by VCGI (2007-2013); Provided by VCGI: Roads and Railroads by VTrans (2010); Streams & Waterbodies by VHD (2010), VSWI Wetlands by ANR (2010), Town Boundaries by VCGI (2012); Provided by TRC: Parcel Boundaries (2009-2013), Contours (2014), Proposed Project Alignment (2015), Road and Railroad ROW (2014), 100-year flood & Floodway by FEMA; Stream Delineations by TRC & VHB (2014) Proposed Crossing Method by VHB (2015); Fluvial Erosion Hazard (FEH) areas by ANR (2014); River Corridors by VHB (2015)



<ul style="list-style-type: none"> <li>Mile Posts</li> <li>Sheet Outline</li> <li>Road and Railroad ROW (TRC)</li> <li>NECPL Proposed Overland Alignment (TRC)</li> <li>HDD</li> <li>Jack and Bore</li> <li>Terrestrial Cable</li> <li>Terrestrial Cable - Bridge Attachment</li> <li>Terrestrial Cable - Duct Bank</li> </ul>	<ul style="list-style-type: none"> <li>Proposed Crossing Method (VHB) <ul style="list-style-type: none"> <li>Aerial</li> <li>At Culvert</li> <li>Duct Bank</li> <li>HDD</li> <li>OTE</li> <li>Over Culvert</li> </ul> </li> </ul>	<ul style="list-style-type: none"> <li>Culverts (TRC/VHB)</li> <li>Delineated Streams</li> <li>Approximate Streams (TRC/VHB)</li> <li>Proposed Class II Wetland (TRC/VHB)</li> <li>Proposed Class III Wetland (TRC/VHB)</li> <li>VSWI Wetland (ANR)</li> <li>Named VHD Stream</li> <li>Unnamed VHD Stream</li> <li>Waterbody (VHD)</li> </ul>	<ul style="list-style-type: none"> <li>100 year flood (FEMA)</li> <li>Floodway</li> <li>FEH (ANR)</li> <li>River Corridor (VHB)</li> <li>Town Boundary (VCGI)</li> <li>Parcel Boundary (TRC)</li> <li>Roads (VTrans)</li> <li>Railroads (VTrans)</li> <li>10' Contour (TRC)</li> <li>2' Contour (TRC)</li> </ul>
--	---	---	--



**NECPL Project**  
**Overland Component**  
**Grand Isle, Rutland & Windsor Counties, VT**  
**Perennial Stream Crossings Maps**

Sheet Number 25 of 52  
March 6, 2015



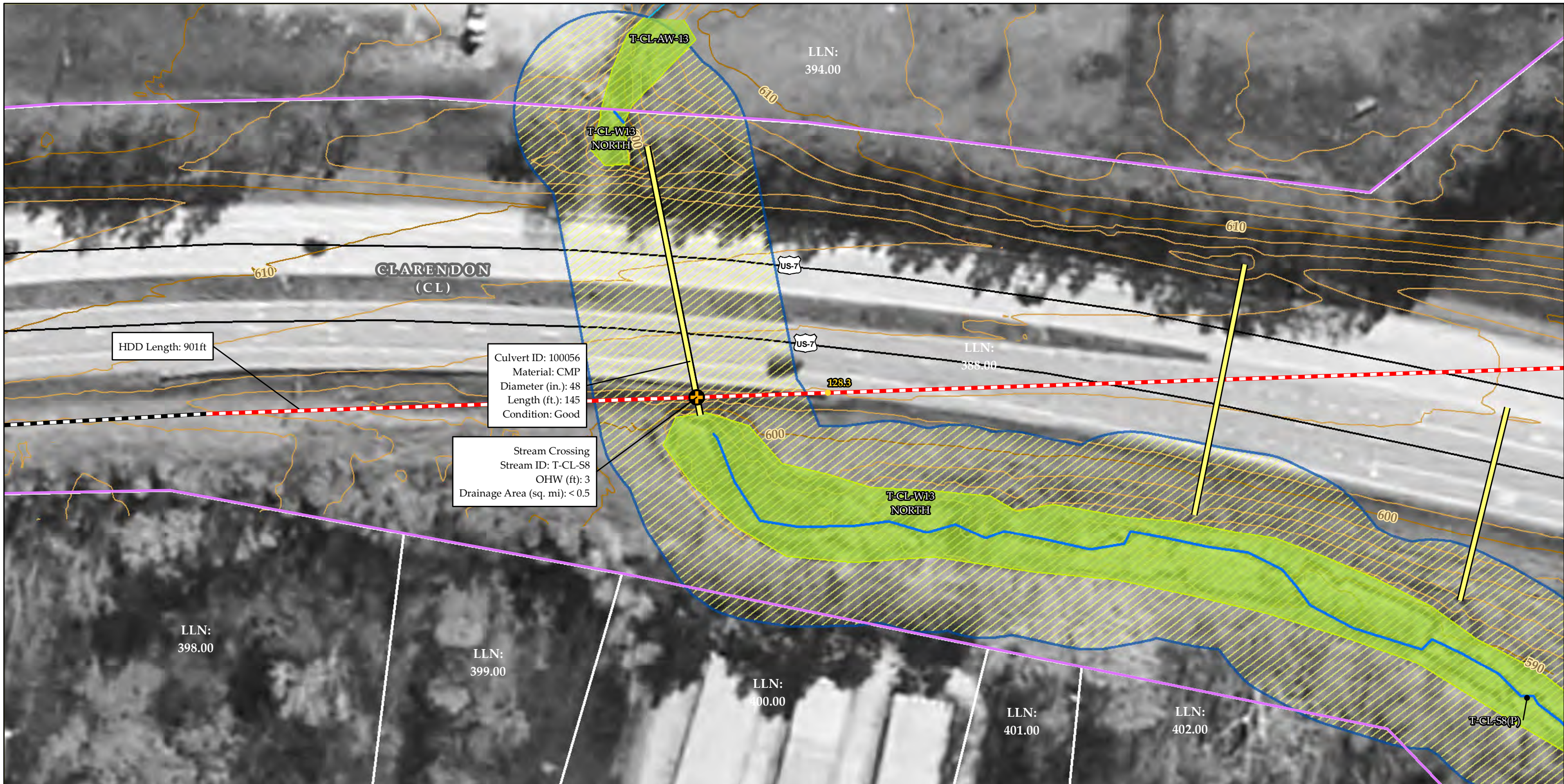

Sources: Background imagery provided by VCGI (2007-2013);  
 Provided by VCGI: Roads and Railroads by VTrans (2010);  
 Streams & Waterbodies by VHD (2010), VSWI Wetlands by ANR  
 (2010), Town Boundaries by VCGI (2012); Provided by TRC:  
 Parcel Boundaries (2009-2013), Contours (2014), Proposed Project  
 Alignment (2015), Road and Railroad ROW (2014), 100-year flood  
 & Floodway by FEMA; Stream Delineations by TRC & VHB (2014);  
 Proposed Crossing Method by VHB (2015); Fluvial Erosion Hazard  
 (FEH) areas by ANR (2014); River Corridors by VHB (2015)



<ul style="list-style-type: none"> <li>Mile Posts</li> <li>Sheet Outline</li> <li>Road and Railroad ROW (TRC)</li> <li>NECPL Proposed Overland Alignment (TRC)</li> <li>HDD</li> <li>Jack and Bore</li> <li>Terrestrial Cable</li> <li>Terrestrial Cable - Bridge Attachment</li> <li>Terrestrial Cable - Duct Bank</li> </ul>	<ul style="list-style-type: none"> <li>Proposed Crossing Method (VHB)           <ul style="list-style-type: none"> <li>Aerial</li> <li>At Culvert</li> <li>Duct Bank</li> <li>HDD</li> <li>OTE</li> <li>Over Culvert</li> </ul> </li> </ul>	<ul style="list-style-type: none"> <li>Culverts (TRC/VHB)</li> <li>Delineated Streams</li> <li>Approximate Streams (TRC/VHB)</li> <li>Proposed Class II Wetland (TRC/VHB)</li> <li>Proposed Class III Wetland (TRC/VHB)</li> <li>VSWI Wetland (ANR)</li> <li>Named VHD Stream</li> <li>Unnamed VHD Stream</li> <li>Waterbody (VHD)</li> </ul>	<ul style="list-style-type: none"> <li>100 year flood (FEMA)</li> <li>Floodway</li> <li>FEH (ANR)</li> <li>River Corridor (VHB)</li> <li>Town Boundary (VCGI)</li> <li>Parcel Boundary (TRC)</li> <li>Roads (VTrans)</li> <li>Railroads (VTrans)</li> <li>10' Contour (TRC)</li> <li>2' Contour (TRC)</li> </ul>
--	---	---	--

**NECPL Project**  
**Overland Component**  
**Grand Isle, Rutland &**  
**Windsor Counties, VT**  
**Perennial Stream Crossings Maps**

Sheet Number 26 of 52  
 March 6, 2015



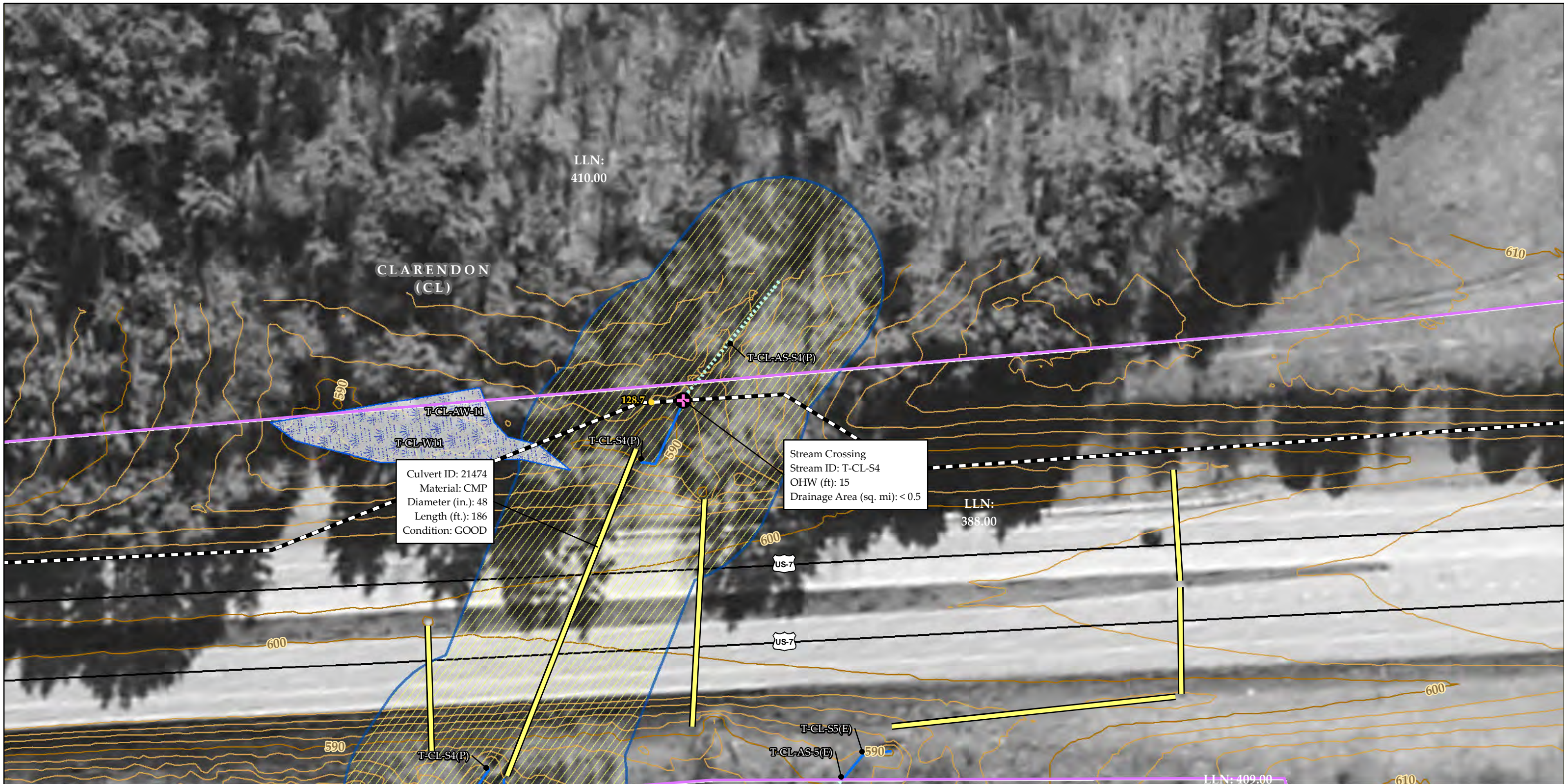

Sources: Background imagery provided by VCGI (2007-2013); Provided by VCGI: Roads and Railroads by VTrans (2010); Streams & Waterbodies by VHD (2010), VSWI Wetlands by ANR (2010), Town Boundaries by VCGI (2012); Provided by TRC: Parcel Boundaries (2009-2013), Contours (2014), Proposed Project Alignment (2015), Road and Railroad ROW (2014), 100-year flood & Floodway by FEMA; Stream Delineations by TRC & VHB (2014) Proposed Crossing Method by VHB (2015); Fluvial Erosion Hazard (FEH) areas by ANR (2014); River Corridors by VHB (2015)



<ul style="list-style-type: none"> <li>Mile Posts</li> <li>Sheet Outline</li> <li>Road and Railroad ROW (TRC)</li> <li>NECPL Proposed Overland Alignment (TRC)</li> <li>HDD</li> <li>Jack and Bore</li> <li>Terrestrial Cable</li> <li>Terrestrial Cable - Bridge Attachment</li> <li>Terrestrial Cable - Duct Bank</li> </ul>	<ul style="list-style-type: none"> <li>Proposed Crossing Method (VHB) <ul style="list-style-type: none"> <li>Aerial</li> <li>At Culvert</li> <li>Duct Bank</li> <li>HDD</li> <li>OTE</li> <li>Over Culvert</li> </ul> </li> </ul>	<ul style="list-style-type: none"> <li>Culverts (TRC/VHB)</li> <li>Delineated Streams</li> <li>Approximate Streams (TRC/VHB)</li> <li>Proposed Class II Wetland (TRC/VHB)</li> <li>Proposed Class III Wetland (TRC/VHB)</li> <li>VSWI Wetland (ANR)</li> <li>Named VHD Stream</li> <li>Unnamed VHD Stream</li> <li>Waterbody (VHD)</li> </ul>	<ul style="list-style-type: none"> <li>100 year flood (FEMA)</li> <li>Floodway</li> <li>FEH (ANR)</li> <li>River Corridor (VHB)</li> <li>Town Boundary (VCGI)</li> <li>Parcel Boundary (TRC)</li> <li>Roads (VTrans)</li> <li>Railroads (VTrans)</li> <li>10' Contour (TRC)</li> <li>2' Contour (TRC)</li> </ul>
--	---	---	--

**NECPL Project  
Overland Component  
Grand Isle, Rutland &  
Windsor Counties, VT  
Perennial Stream Crossings Maps**

Sheet Number 27 of 52  
March 6, 2015



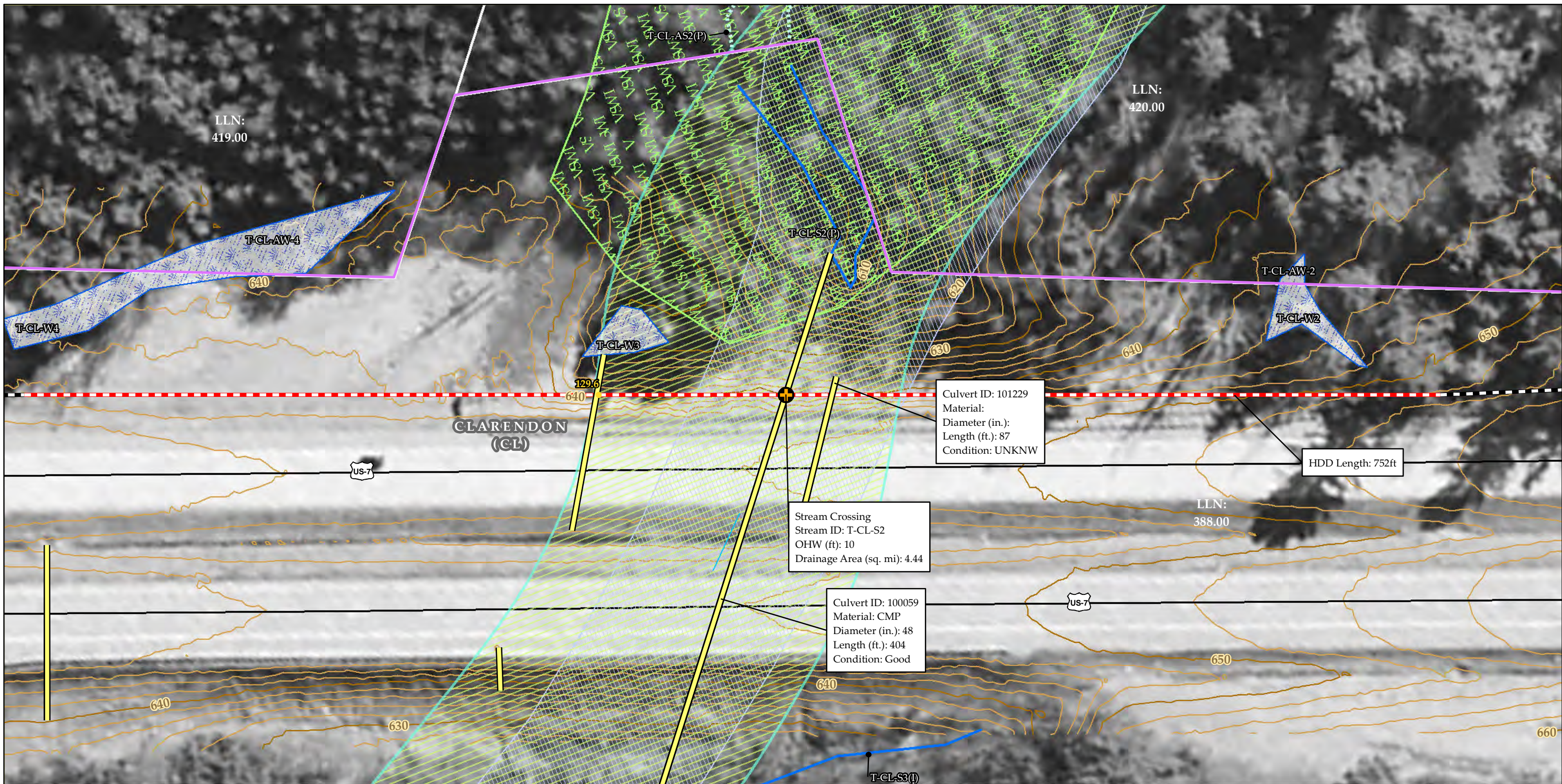

Sources: Background imagery provided by VCGI (2007-2013); Provided by VCGI: Roads and Railroads by VTrans (2010); Streams & Waterbodies by VHD (2010), VSWI Wetlands by ANR (2010), Town Boundaries by VCGI (2012); Provided by TRC: Parcel Boundaries (2009-2013), Contours (2014), Proposed Project Alignment (2015), Road and Railroad ROW (2014), 100-year flood & Floodway by FEMA; Stream Delineations by TRC & VHB (2014); Proposed Crossing Method by VHB (2015); Fluvial Erosion Hazard (FEH) areas by ANR (2014); River Corridors by VHB (2015)

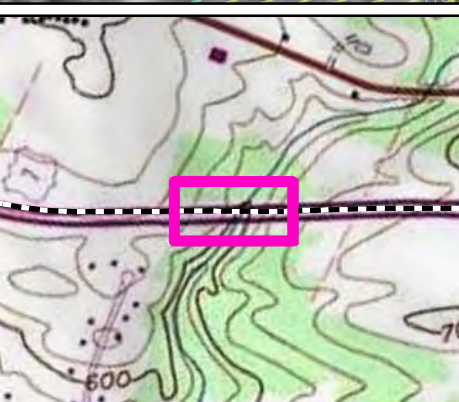

<ul style="list-style-type: none"> <li>Mile Posts</li> <li>Sheet Outline</li> <li>Road and Railroad ROW (TRC)</li> <li>NECPL Proposed Overland Alignment (TRC)</li> <li>HDD</li> <li>Jack and Bore</li> <li>Terrestrial Cable</li> <li>Terrestrial Cable - Bridge Attachment</li> <li>Terrestrial Cable - Duct Bank</li> </ul>	<ul style="list-style-type: none"> <li>Proposed Crossing Method (VHB)           <ul style="list-style-type: none"> <li>Aerial</li> <li>At Culvert</li> <li>Duct Bank</li> <li>HDD</li> <li>OTE</li> <li>Over Culvert</li> </ul> </li> </ul>	<ul style="list-style-type: none"> <li>Culverts (TRC/VHB)</li> <li>Delineated Streams</li> <li>Approximate Streams (TRC/VHB)</li> <li>Proposed Class II Wetland (TRC/VHB)</li> <li>Proposed Class III Wetland (TRC/VHB)</li> <li>VSWI Wetland (ANR)</li> <li>Named VHD Stream</li> <li>Unnamed VHD Stream</li> <li>Waterbody (VHD)</li> </ul>	<ul style="list-style-type: none"> <li>100 year flood (FEMA)</li> <li>Floodway</li> <li>FEH (ANR)</li> <li>River Corridor (VHB)</li> <li>Town Boundary (VCGI)</li> <li>Parcel Boundary (TRC)</li> <li>Roads (VTrans)</li> <li>Railroads (VTrans)</li> <li>10' Contour (TRC)</li> <li>2' Contour (TRC)</li> </ul>
--	---	---	--

**NECPL Project**  
**Overland Component**  
**Grand Isle, Rutland & Windsor Counties, VT**  
**Perennial Stream Crossings Maps**

Sheet Number 28 of 52  
 March 6, 2015



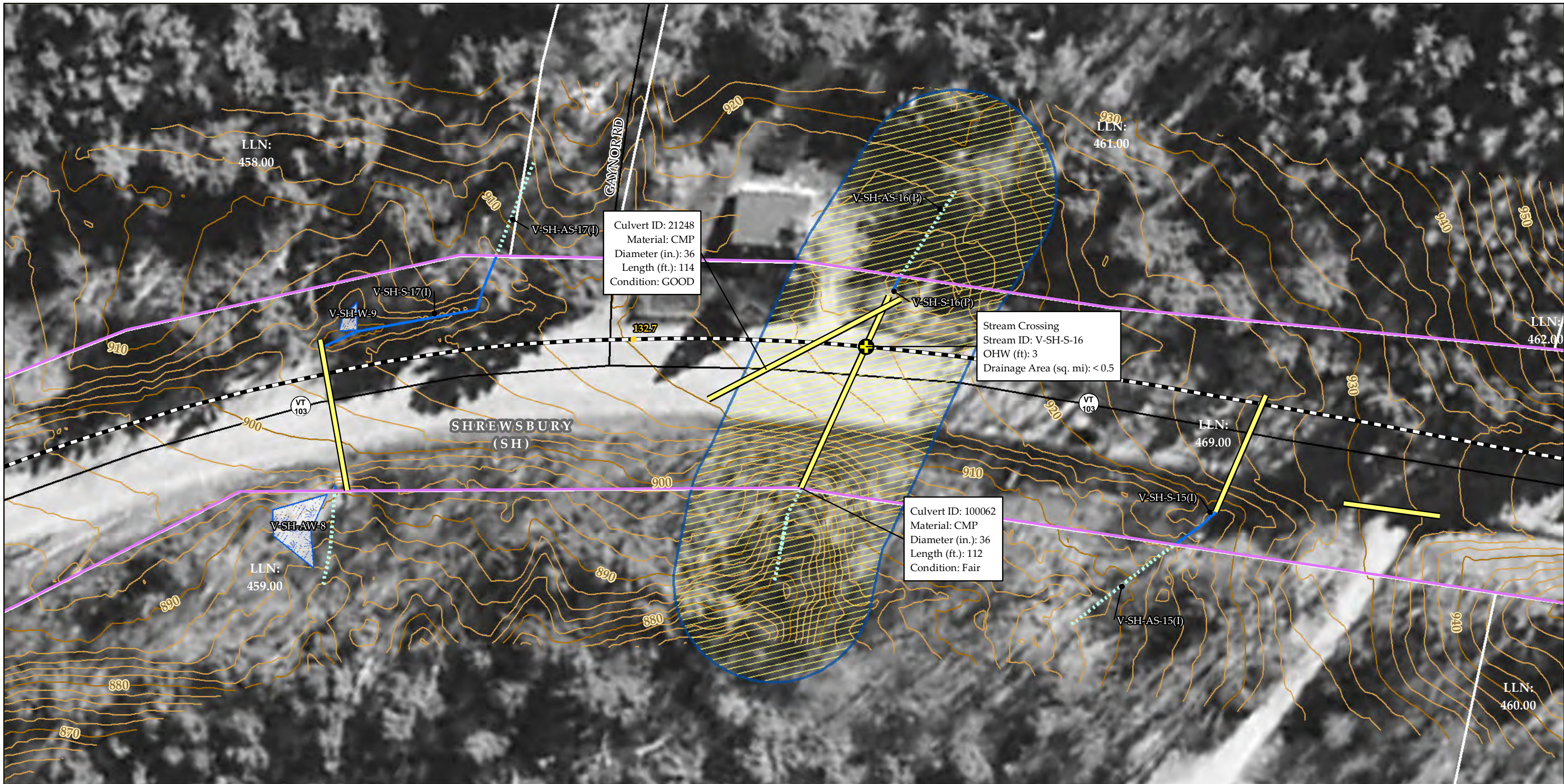

Sources: Background imagery provided by VCGI (2007-2013); Provided by VCGI: Roads and Railroads by VTrans (2010); Streams & Waterbodies by VHD (2010), VSWI Wetlands by ANR (2010), Town Boundaries by VCGI (2012); Provided by TRC: Parcel Boundaries (2009-2013), Contours (2014), Proposed Project Alignment (2015), Road and Railroad ROW (2014), 100-year flood & Floodway by FEMA; Stream Delineations by TRC & VHB (2014) Proposed Crossing Method by VHB (2015); Fluvial Erosion Hazard (FEH) areas by ANR (2014); River Corridors by VHB (2015)



<ul style="list-style-type: none"> <li>Mile Posts</li> <li>Sheet Outline</li> <li>Road and Railroad ROW (TRC)</li> <li>NECPL Proposed Overland Alignment (TRC)</li> <li>HDD</li> <li>Jack and Bore</li> <li>Terrestrial Cable</li> <li>Terrestrial Cable - Bridge Attachment</li> <li>Terrestrial Cable - Duct Bank</li> </ul>	<ul style="list-style-type: none"> <li>Proposed Crossing Method (VHB) <ul style="list-style-type: none"> <li>Aerial</li> <li>At Culvert</li> <li>Duct Bank</li> <li>HDD</li> <li>OTE</li> <li>Over Culvert</li> </ul> </li> </ul>	<ul style="list-style-type: none"> <li>Culverts (TRC/VHB)</li> <li>Delineated Streams</li> <li>Approximate Streams (TRC/VHB)</li> <li>Proposed Class II Wetland (TRC/VHB)</li> <li>Proposed Class III Wetland (TRC/VHB)</li> <li>VSWI Wetland (ANR)</li> <li>Named VHD Stream</li> <li>Unnamed VHD Stream</li> <li>Waterbody (VHD)</li> </ul>	<ul style="list-style-type: none"> <li>100 year flood (FEMA)</li> <li>Floodway</li> <li>FEH (ANR)</li> <li>River Corridor (VHB)</li> <li>Town Boundary (VCGI)</li> <li>Parcel Boundary (TRC)</li> <li>Roads (VTrans)</li> <li>Railroads (VTrans)</li> <li>10' Contour (TRC)</li> <li>2' Contour (TRC)</li> </ul>
--	---	---	--

**NECPL Project**  
**Overland Component**  
**Grand Isle, Rutland & Windsor Counties, VT**  
**Perennial Stream Crossings Maps**

Sheet Number 29 of 52  
March 6, 2015



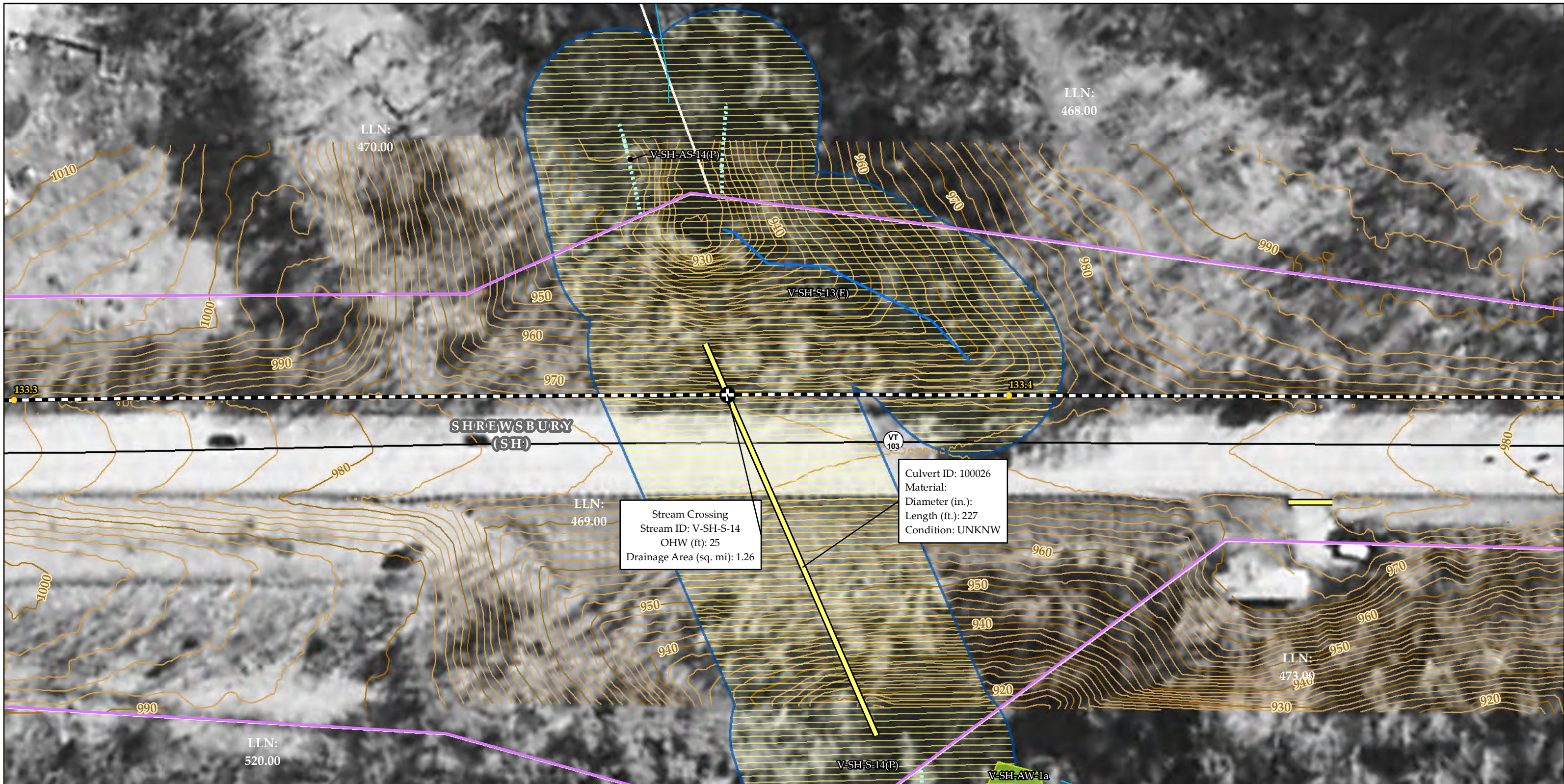

Sources: Background imagery provided by VCGI (2007-2013);  
 Provided by VCGI: Roads and Railroads by VTrans (2010);  
 Streams & Waterbodies by VHD (2010), VSWI Wetlands by ANR  
 (2010), Town Boundaries by VCGI (2012); Provided by TRC:  
 Parcel Boundaries (2009-2013), Contours (2014), Proposed Project  
 Alignment (2015), Road and Railroad ROW (2014), 100-year flood  
 & Floodway by FEMA; Stream Delineations by TRC & VHB (2014)  
 Proposed Crossing Method by VHB (2015); Fluvial Erosion Hazard  
 (FEH) areas by ANR (2014); River Corridors by VHB (2015)



<ul style="list-style-type: none"> <li>Mile Posts</li> <li>Sheet Outline</li> <li>Road and Railroad ROW (TRC)</li> <li>NECPL Proposed Overland Alignment (TRC)</li> <li>HDD</li> <li>Jack and Bore</li> <li>Terrestrial Cable</li> <li>Terrestrial Cable - Bridge Attachment</li> <li>Terrestrial Cable - Duct Bank</li> </ul>	<ul style="list-style-type: none"> <li>Proposed Crossing Method (VHB)           <ul style="list-style-type: none"> <li>Aerial</li> <li>At Culvert</li> <li>Duct Bank</li> <li>HDD</li> <li>OTE</li> <li>Over Culvert</li> </ul> </li> </ul>	<ul style="list-style-type: none"> <li>Culverts (TRC/VHB)</li> <li>Delineated Streams</li> <li>Approximate Streams (TRC/VHB)</li> <li>Proposed Class II Wetland (TRC/VHB)</li> <li>Proposed Class III Wetland (TRC/VHB)</li> <li>VSWI Wetland (ANR)</li> <li>Named VHD Stream</li> <li>Unnamed VHD Stream</li> <li>Waterbody (VHD)</li> </ul>	<ul style="list-style-type: none"> <li>100 year flood (FEMA)</li> <li>Floodway</li> <li>FEH (ANR)</li> <li>River Corridor (VHB)</li> <li>Town Boundary (VCGI)</li> <li>Parcel Boundary (TRC)</li> <li>Roads (VTrans)</li> <li>Railroads (VTrans)</li> <li>10' Contour (TRC)</li> <li>2' Contour (TRC)</li> </ul>
--	---	---	--

**NECPL Project**  
**Overland Component**  
**Grand Isle, Rutland &**  
**Windsor Counties, VT**  
**Perennial Stream Crossings Maps**

Sheet Number 30 of 52  
 March 6, 2015





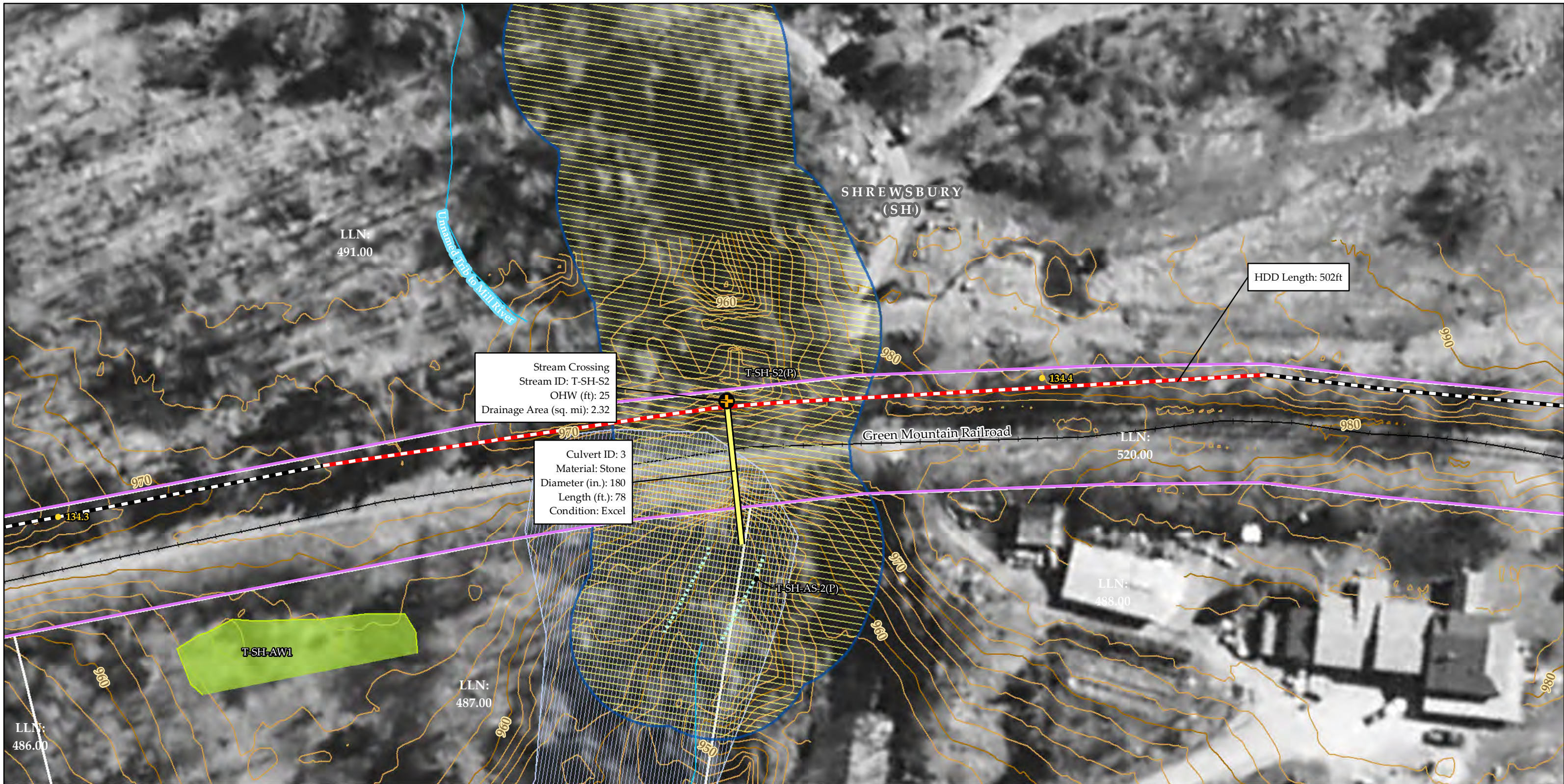

Sources: Background imagery provided by VCGI (2007-2013); Provided by VCGI: Roads and Railroads by VTrans (2010); Streams & Waterbodies by VHD (2010), VSWI Wetlands by ANR (2010), Town Boundaries by VCGI (2012); Provided by TRC: Parcel Boundaries (2009-2013), Contours (2014), Proposed Project Alignment (2015), Road and Railroad ROW (2014), 100-year flood & Floodway by FEMA; Stream Delineations by TRC & VHB (2014); Proposed Crossing Method by VHB (2015); Fluvial Erosion Hazard (FEH) areas by ANR (2014); River Corridors by VHB (2015)



<ul style="list-style-type: none"> <li>Mile Posts</li> <li>Sheet Outline</li> <li>Road and Railroad ROW (TRC)</li> <li>NECPL Proposed Overland Alignment (TRC)</li> <li>HDD</li> <li>Jack and Bore</li> <li>Terrestrial Cable</li> <li>Terrestrial Cable - Bridge Attachment</li> <li>Terrestrial Cable - Duct Bank</li> </ul>	<ul style="list-style-type: none"> <li>Proposed Crossing Method (VHB) <ul style="list-style-type: none"> <li>Aerial</li> <li>At Culvert</li> <li>Duct Bank</li> <li>HDD</li> <li>OTE</li> <li>Over Culvert</li> </ul> </li> </ul>	<ul style="list-style-type: none"> <li>Culverts (TRC/VHB)</li> <li>Delineated Streams</li> <li>Approximate Streams (TRC/VHB)</li> <li>Proposed Class II Wetland (TRC/VHB)</li> <li>Proposed Class III Wetland (TRC/VHB)</li> <li>VSWI Wetland (ANR)</li> <li>Named VHD Stream</li> <li>Unnamed VHD Stream</li> <li>Waterbody (VHD)</li> </ul>	<ul style="list-style-type: none"> <li>100 year flood (FEMA)</li> <li>Floodway</li> <li>FEH (ANR)</li> <li>River Corridor (VHB)</li> <li>Town Boundary (VCGI)</li> <li>Parcel Boundary (TRC)</li> <li>Roads (VTrans)</li> <li>Railroads (VTrans)</li> <li>10' Contour (TRC)</li> <li>2' Contour (TRC)</li> </ul>
--	---	---	--

**NECPL Project**  
**Overland Component**  
**Grand Isle, Rutland & Windsor Counties, VT**  
**Perennial Stream Crossings Maps**

Sheet Number 31 of 52  
March 6, 2015



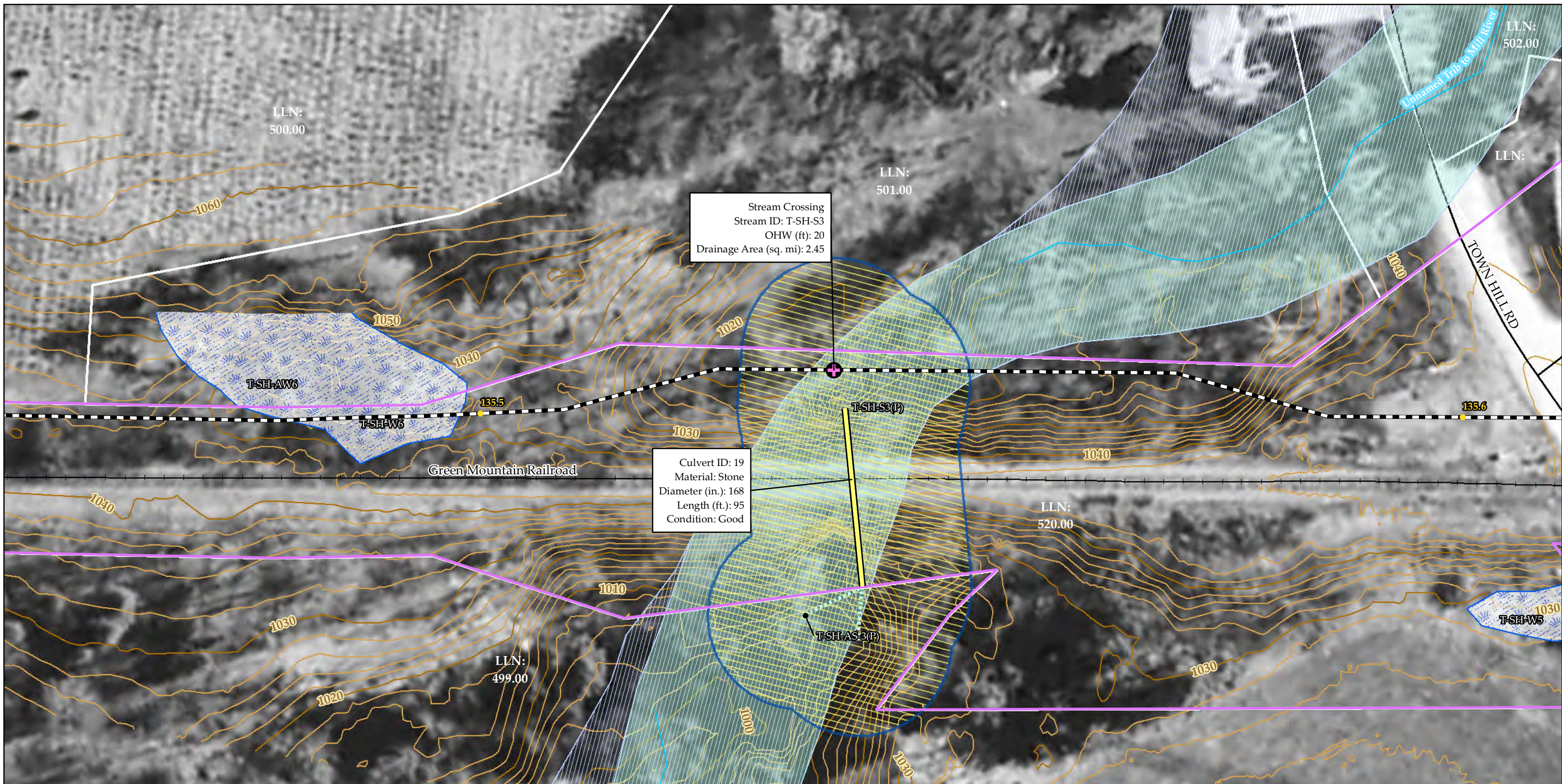

Sources: Background imagery provided by VCGI (2007-2013); Provided by VCGI: Roads and Railroads by VTrans (2010); Streams & Waterbodies by VHD (2010), VSWI Wetlands by ANR (2010), Town Boundaries by VCGI (2012); Provided by TRC: Parcel Boundaries (2009-2013), Contours (2014), Proposed Project Alignment (2015), Road and Railroad ROW (2014), 100-year flood & Floodway by FEMA; Stream Delineations by TRC & VHB (2014) Proposed Crossing Method by VHB (2015); Fluvial Erosion Hazard (FEH) areas by ANR (2014); River Corridors by VHB (2015)

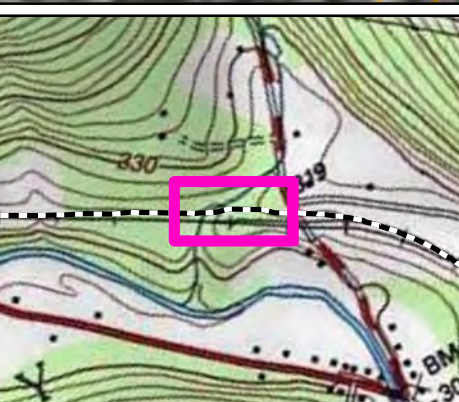

<ul style="list-style-type: none"> <li>Mile Posts</li> <li>Sheet Outline</li> <li>Road and Railroad ROW (TRC)</li> <li>NECPL Proposed Overland Alignment (TRC)</li> <li>HDD</li> <li>Jack and Bore</li> <li>Terrestrial Cable</li> <li>Terrestrial Cable - Bridge Attachment</li> <li>Terrestrial Cable - Duct Bank</li> </ul>	<ul style="list-style-type: none"> <li>Proposed Crossing Method (VHB) <ul style="list-style-type: none"> <li>Aerial</li> <li>At Culvert</li> <li>Duct Bank</li> <li>HDD</li> <li>OTE</li> <li>Over Culvert</li> </ul> </li> </ul>	<ul style="list-style-type: none"> <li>Culverts (TRC/VHB)</li> <li>Delineated Streams</li> <li>Approximate Streams (TRC/VHB)</li> <li>Proposed Class II Wetland (TRC/VHB)</li> <li>Proposed Class III Wetland (TRC/VHB)</li> <li>VSWI Wetland (ANR)</li> <li>Named VHD Stream</li> <li>Unnamed VHD Stream</li> <li>Waterbody (VHD)</li> </ul>	<ul style="list-style-type: none"> <li>100 year flood (FEMA)</li> <li>Floodway</li> <li>FEH (ANR)</li> <li>River Corridor (VHB)</li> <li>Town Boundary (VCGI)</li> <li>Parcel Boundary (TRC)</li> <li>Roads (VTrans)</li> <li>Railroads (VTrans)</li> <li>10' Contour (TRC)</li> <li>2' Contour (TRC)</li> </ul>
--	---	---	--

**NECPL Project**  
**Overland Component**  
**Grand Isle, Rutland & Windsor Counties, VT**  
**Perennial Stream Crossings Maps**

Sheet Number 32 of 52  
March 6, 2015



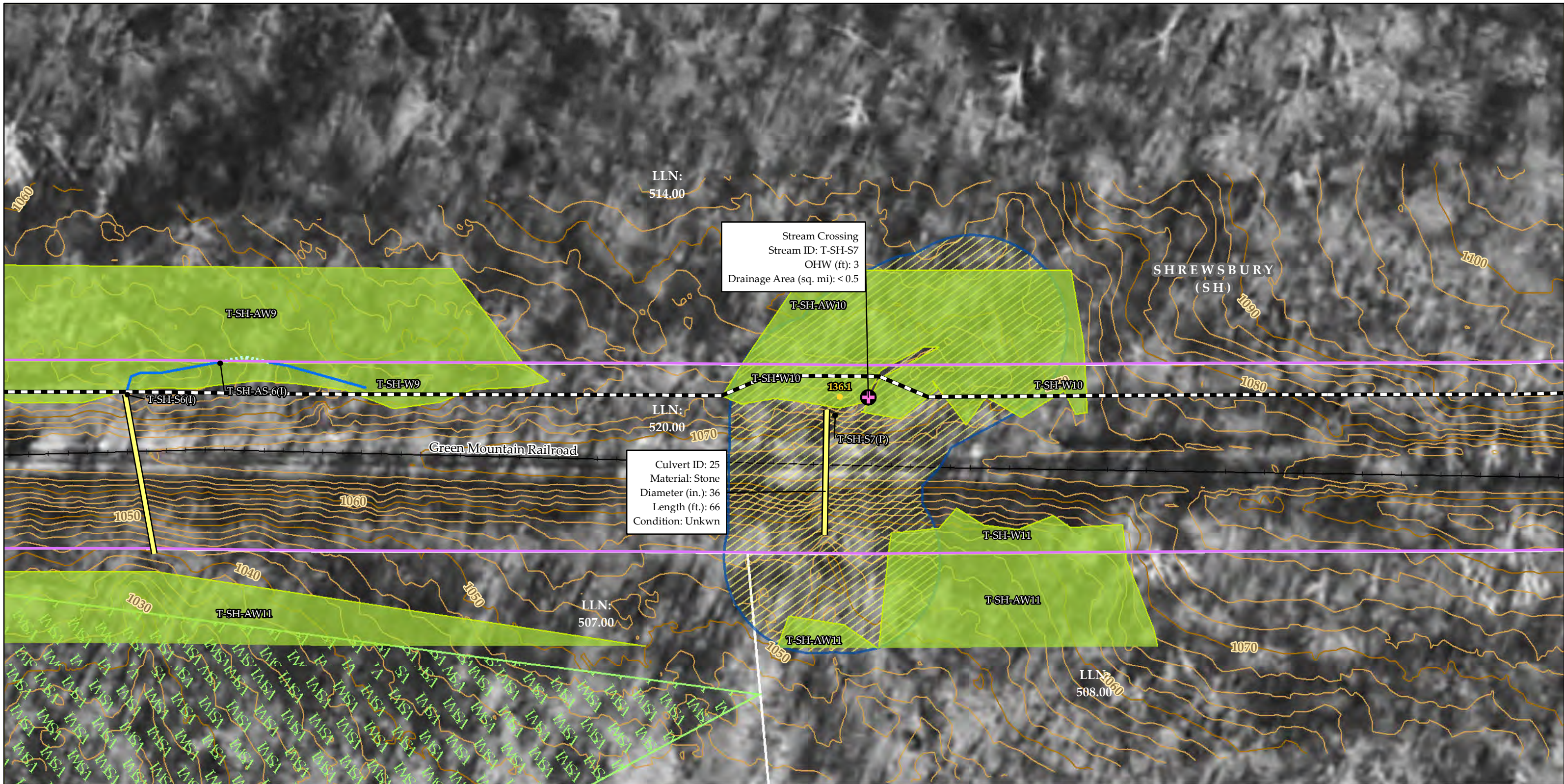

Stream Crossing  
 Stream ID: T-SH-S7  
 OHW (ft): 3  
 Drainage Area (sq. mi): < 0.5

Culvert ID: 25  
 Material: Stone  
 Diameter (in.): 36  
 Length (ft.): 66  
 Condition: Unkwn

Sources: Background imagery provided by VCGI (2007-2013);  
 Provided by VCGI: Roads and Railroads by VTrans (2010);  
 Streams & Waterbodies by VHD (2010), VSWI Wetlands by ANR  
 (2010), Town Boundaries by VCGI (2012); Provided by TRC:  
 Parcel Boundaries (2009-2013), Contours (2014), Proposed Project  
 Alignment (2015), Road and Railroad ROW (2014), 100-year flood  
 & Floodway by FEMA; Stream Delineations by TRC & VHB (2014)  
 Proposed Crossing Method by VHB (2015); Fluvial Erosion Hazard  
 (FEH) areas by ANR (2014); River Corridors by VHB (2015)

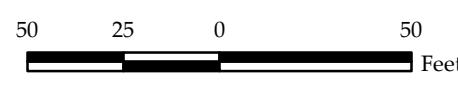

● Mile Posts	Proposed Crossing Method (VHB)	— Culverts (TRC/VHB)	100 year flood (FEMA)
□ Sheet Outline	⊕ Aerial	— Delineated Streams	— Floodway
— Road and Railroad ROW (TRC)	⊕ At Culvert	— Approximate Streams (TRC/VHB)	— FEH (ANR)
— NECPL Proposed Overland Alignment (TRC)	⊕ Duct Bank	— Proposed Class II Wetland (TRC/VHB)	— River Corridor (VHB)
— HDD	⊕ HDD	— Proposed Class III Wetland (TRC/VHB)	— Town Boundary (VCGI)
— Jack and Bore	⊕ OTE	— VSWI Wetland (ANR)	— Parcel Boundary (TRC)
— Terrestrial Cable	⊕ Over Culvert	— Named VHD Stream	— Roads (VTrans)
— Terrestrial Cable - Bridge Attachment		— Unnamed VHD Stream	— Railroads (VTrans)
— Terrestrial Cable - Duct Bank		— Waterbody (VHD)	— 10' Contour (TRC)
			— 2' Contour (TRC)

**NECPL Project**  
**Overland Component**  
**Grand Isle, Rutland &**  
**Windsor Counties, VT**  
**Perennial Stream Crossings Maps**

Sheet Number 33 of 52  
 March 6, 2015



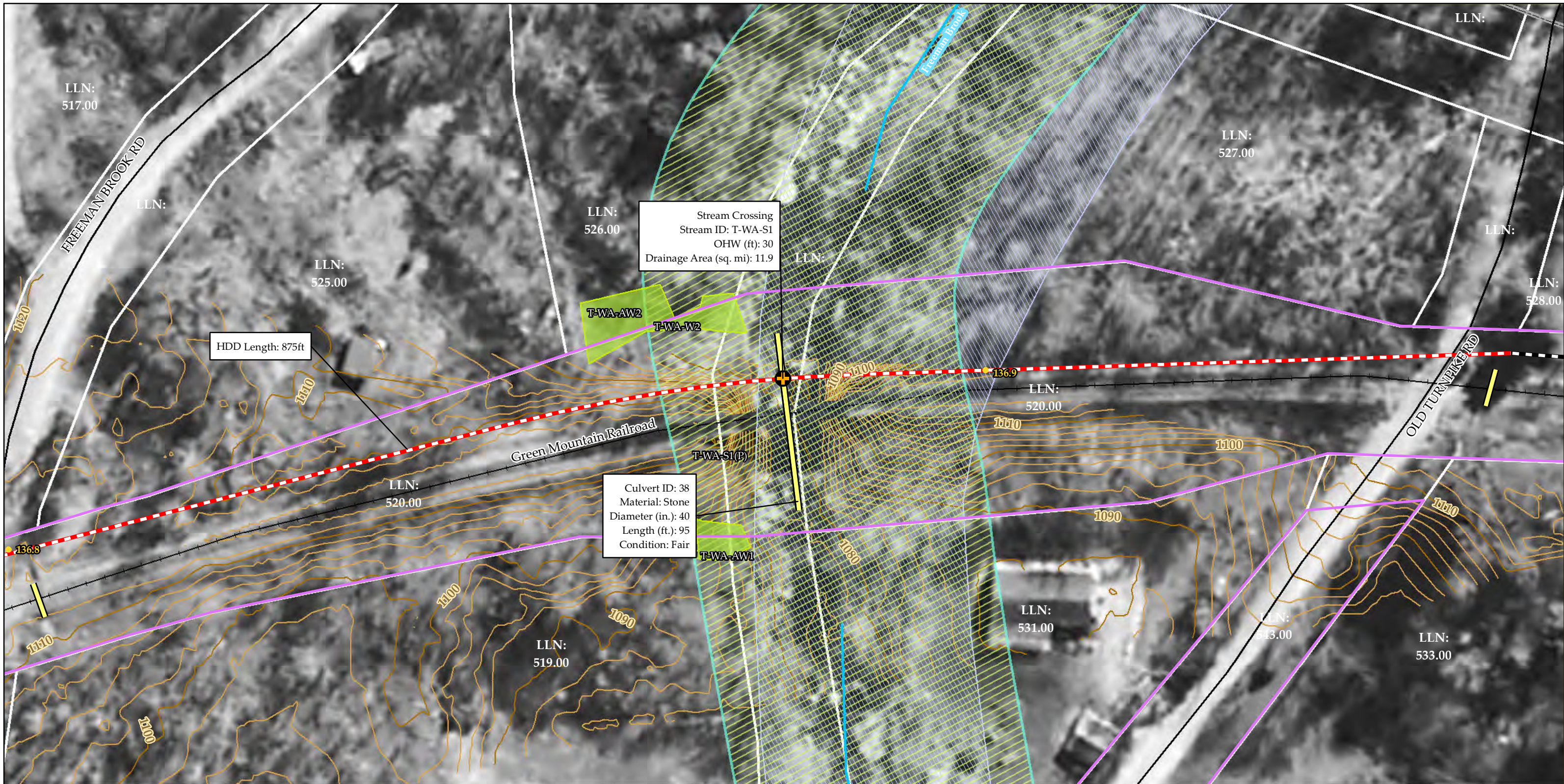

Sources: Background imagery provided by VCGI (2007-2013);  
 Provided by VCGI: Roads and Railroads by VTrans (2010);  
 Streams & Waterbodies by VHD (2010), VSWI Wetlands by ANR  
 (2010), Town Boundaries by VCGI (2012); Provided by TRC:  
 Parcel Boundaries (2009-2013), Contours (2014), Proposed Project  
 Alignment (2015), Road and Railroad ROW (2014), 100-year flood  
 & Floodway by FEMA; Stream Delineations by TRC & VHB (2014)  
 Proposed Crossing Method by VHB (2015); Fluvial Erosion Hazard  
 (FEH) areas by ANR (2014); River Corridors by VHB (2015)

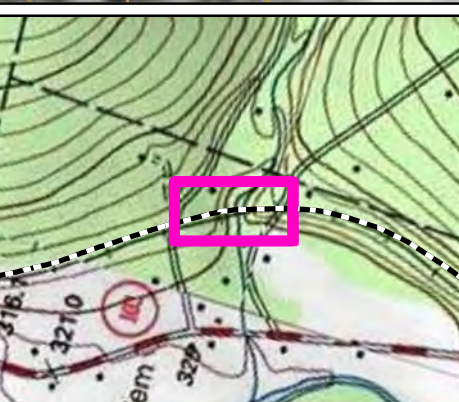

● Mile Posts	Proposed Crossing Method (VHB)	— Culverts (TRC/VHB)	100 year flood (FEMA)
□ Sheet Outline	⊕ Aerial	— Delineated Streams	— Floodway
— Road and Railroad ROW (TRC)	⊕ At Culvert	— Approximate Streams (TRC/VHB)	— FEH (ANR)
— NECPL Proposed Overland Alignment (TRC)	⊕ Duct Bank	— Proposed Class II Wetland (TRC/VHB)	— River Corridor (VHB)
— HDD	⊕ HDD	— Proposed Class III Wetland (TRC/VHB)	— Town Boundary (VCGI)
— Jack and Bore	⊕ OTE	— VSWI Wetland (ANR)	— Parcel Boundary (TRC)
— Terrestrial Cable	⊕ Over Culvert	— Named VHD Stream	— Roads (VTrans)
— Terrestrial Cable - Bridge Attachment		— Unnamed VHD Stream	— Railroads (VTrans)
— Terrestrial Cable - Duct Bank		— Waterbody (VHD)	— 10' Contour (TRC)
			— 2' Contour (TRC)

**NECPL Project**  
**Overland Component**  
**Grand Isle, Rutland &**  
**Windsor Counties, VT**  
**Perennial Stream Crossings Maps**

Sheet Number 34 of 52  
 March 6, 2015



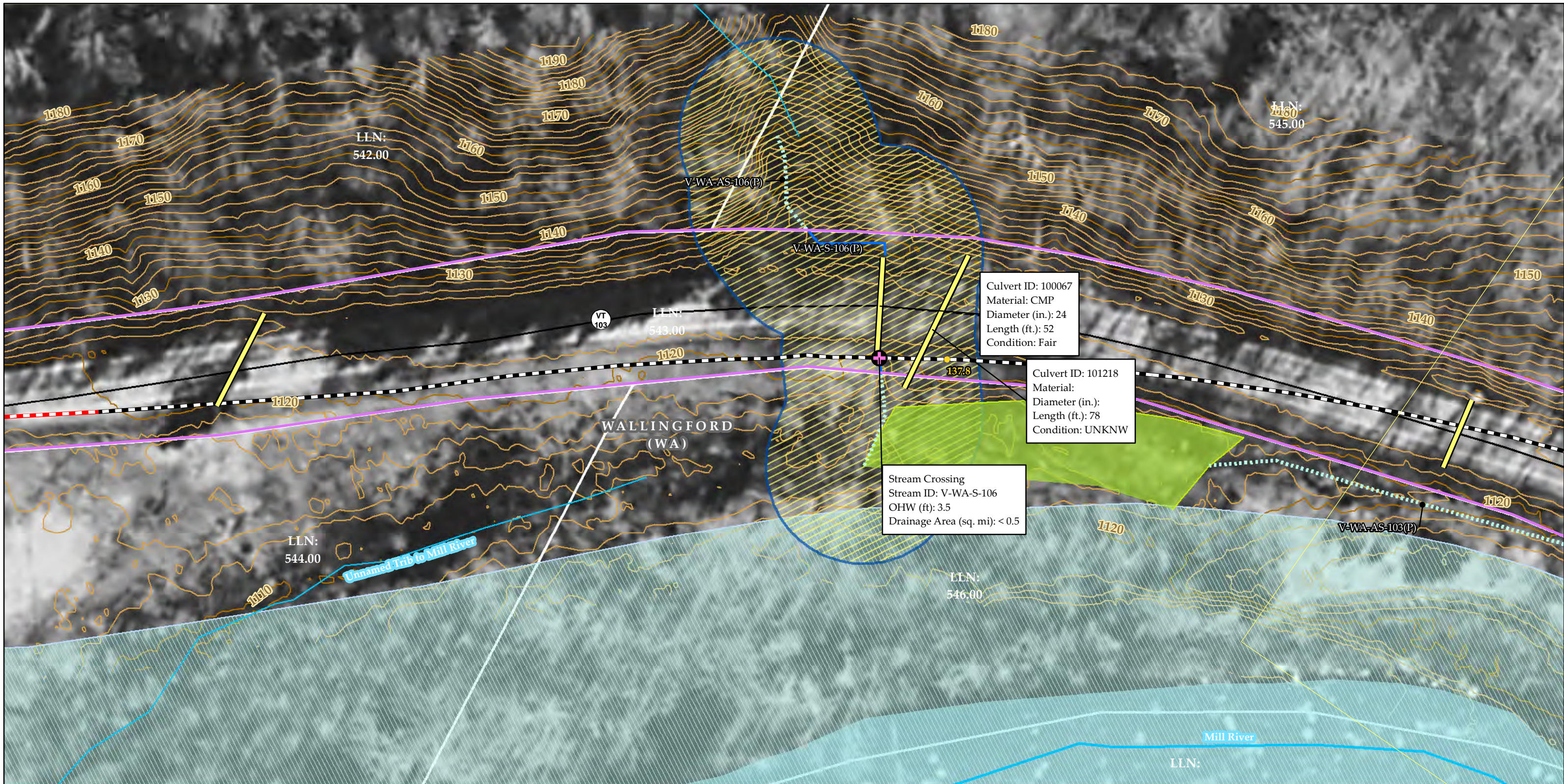

Sources: Background imagery provided by VCGI (2007-2013);  
 Provided by VCGI: Roads and Railroads by VTrans (2010);  
 Streams & Waterbodies by VHD (2010), VSWI Wetlands by ANR  
 (2010), Town Boundaries by VCGI (2012); Provided by TRC:  
 Parcel Boundaries (2009-2013), Contours (2014), Proposed Project  
 Alignment (2015), Road and Railroad ROW (2014), 100-year flood  
 & Floodway by FEMA; Stream Delineations by TRC & VHB (2014)  
 Proposed Crossing Method by VHB (2015); Fluvial Erosion Hazard  
 (FEH) areas by ANR (2014); River Corridors by VHB (2015)



● Mile Posts	Proposed Crossing Method (VHB)	— Culverts (TRC/VHB)	100 year flood (FEMA)
□ Sheet Outline	⊕ Aerial	— Delineated Streams	— Floodway
— Road and Railroad ROW (TRC)	⊕ At Culvert	— Approximate Streams (TRC/VHB)	— FEH (ANR)
— NECPL Proposed Overland Alignment (TRC)	⊕ Duct Bank	— Proposed Class II Wetland (TRC/VHB)	— River Corridor (VHB)
— HDD	⊕ HDD	— Proposed Class III Wetland (TRC/VHB)	— Town Boundary (VCGI)
— Jack and Bore	⊕ OTE	— VSWI Wetland (ANR)	— Parcel Boundary (TRC)
— Terrestrial Cable	⊕ Over Culvert	— Named VHD Stream	— Roads (VTrans)
— Terrestrial Cable - Bridge Attachment		— Unnamed VHD Stream	— Railroads (VTrans)
— Terrestrial Cable - Duct Bank		— Waterbody (VHD)	— 10' Contour (TRC)
			— 2' Contour (TRC)

**NECPL Project**  
**Overland Component**  
**Grand Isle, Rutland &**  
**Windsor Counties, VT**  
**Perennial Stream Crossings Maps**

Sheet Number 35 of 52

March 6, 2015



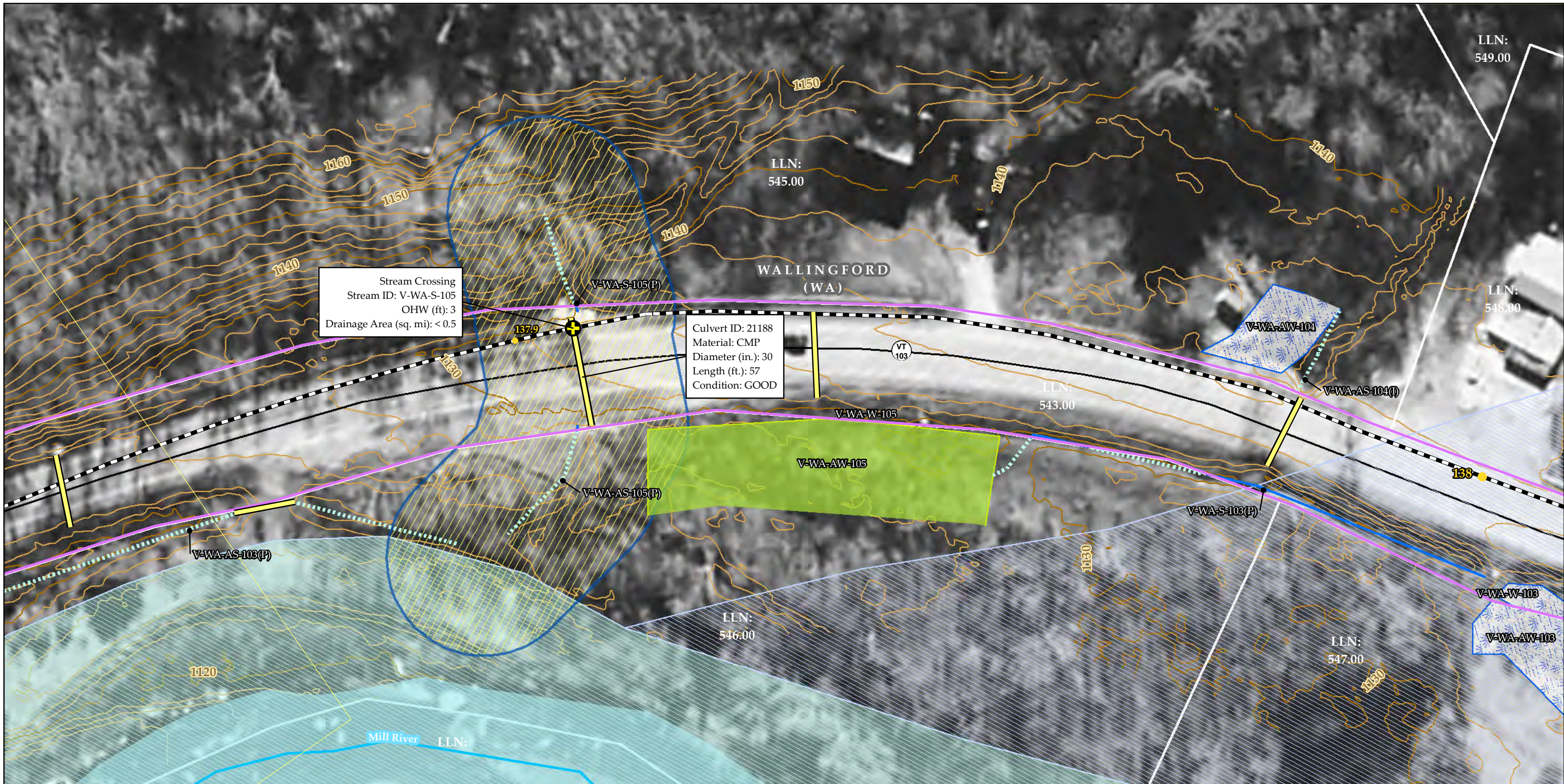

Sources: Background imagery provided by VCGI (2007-2013);  
 Provided by VCGI: Roads and Railroads by VTrans (2010);  
 Streams & Waterbodies by VHD (2010), VSWI Wetlands by ANR  
 (2010), Town Boundaries by VCGI (2012); Provided by TRC:  
 Parcel Boundaries (2009-2013), Contours (2014), Proposed Project  
 Alignment (2015), Road and Railroad ROW (2014), 100-year flood  
 & Floodway by FEMA; Stream Delineations by TRC & VHB (2014)  
 Proposed Crossing Method by VHB (2015); Fluvial Erosion Hazard  
 (FEH) areas by ANR (2014); River Corridors by VHB (2015)

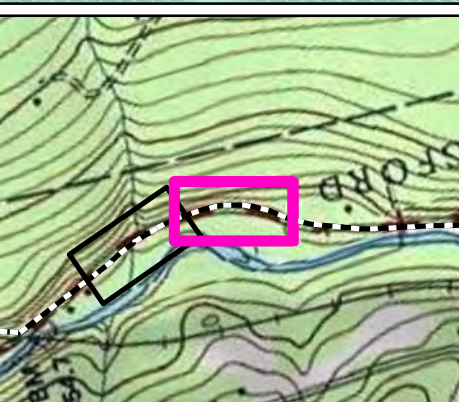

● Mile Posts	Proposed Crossing Method (VHB)	— Culverts (TRC/VHB)	▨ 100 year flood (FEMA)
□ Sheet Outline	⊕ Aerial	— Delineated Streams	▨ Floodway
— Road and Railroad ROW (TRC)	⊕ At Culvert	— Approximate Streams (TRC/VHB)	▨ FEH (ANR)
— NECPL Proposed Overland Alignment (TRC)	⊕ Duct Bank	▨ Proposed Class II Wetland (TRC/VHB)	▨ River Corridor (VHB)
— HDD	⊕ HDD	▨ Proposed Class III Wetland (TRC/VHB)	▨ Town Boundary (VCGI)
— Jack and Bore	⊕ OTE	▨ VSWI Wetland (ANR)	▨ Parcel Boundary (TRC)
— Terrestrial Cable	⊕ Over Culvert	— Named VHD Stream	— Roads (VTrans)
— Terrestrial Cable - Bridge Attachment		— Unnamed VHD Stream	— Railroads (VTrans)
— Terrestrial Cable - Duct Bank		— Waterbody (VHD)	— 10' Contour (TRC)
			— 2' Contour (TRC)

**NECPL Project**  
**Overland Component**  
**Grand Isle, Rutland &**  
**Windsor Counties, VT**  
**Perennial Stream Crossings Maps**

Sheet Number 36 of 52  
 March 6, 2015



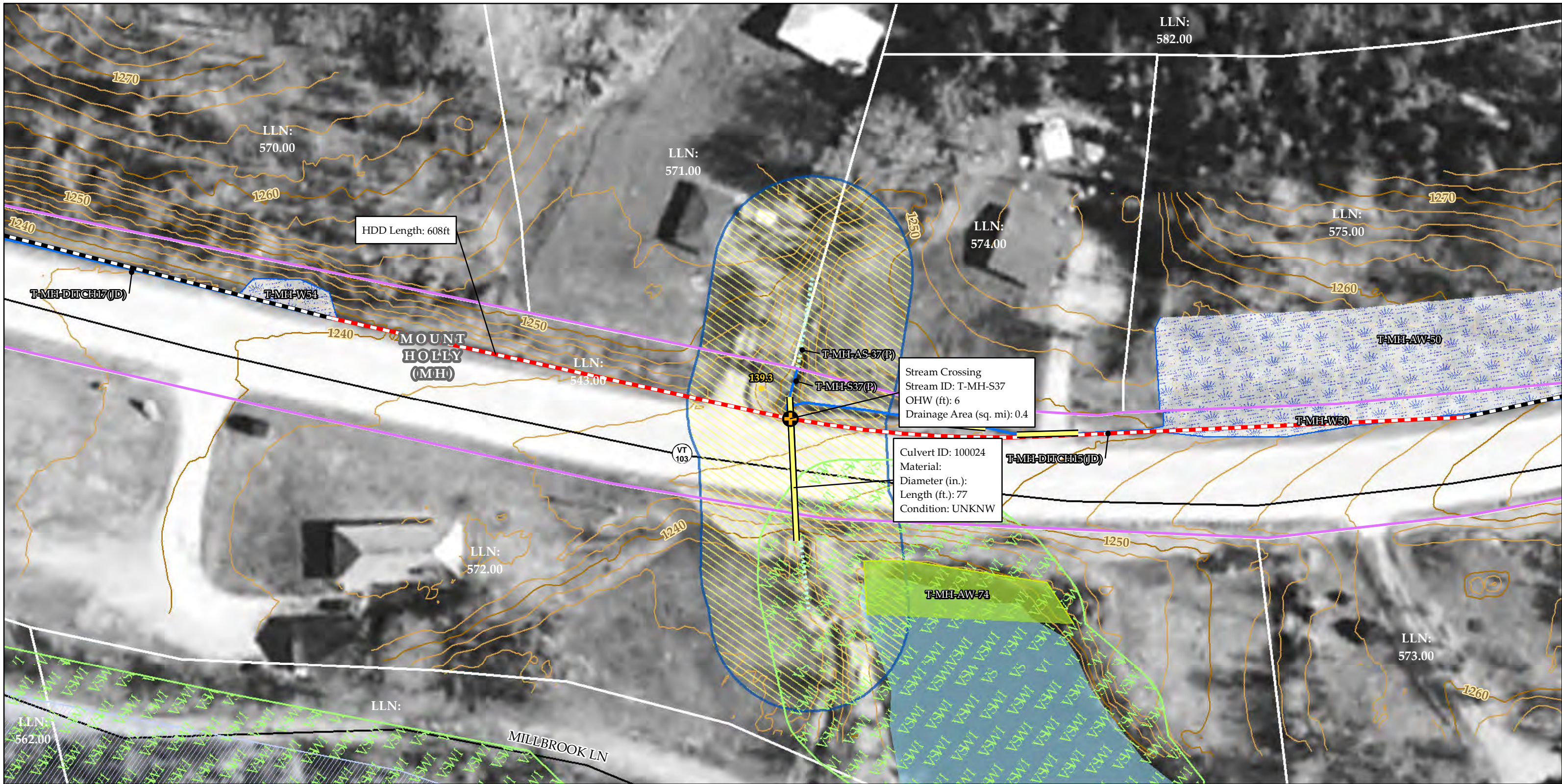

Sources: Background imagery provided by VCGI (2007-2013); Provided by VCGI: Roads and Railroads by VTrans (2010); Streams & Waterbodies by VHD (2010), VSWI Wetlands by ANR (2010), Town Boundaries by VCGI (2012); Provided by TRC: Parcel Boundaries (2009-2013), Contours (2014), Proposed Project Alignment (2015), Road and Railroad ROW (2014), 100-year flood & Floodway by FEMA; Stream Delineations by TRC & VHB (2014) Proposed Crossing Method by VHB (2015); Fluvial Erosion Hazard (FEH) areas by ANR (2014); River Corridors by VHB (2015)



<ul style="list-style-type: none"> <li>Mile Posts</li> <li>Sheet Outline</li> <li>Road and Railroad ROW (TRC)</li> <li>NECPL Proposed Overland Alignment (TRC)</li> <li>HDD</li> <li>Jack and Bore</li> <li>Terrestrial Cable</li> <li>Terrestrial Cable - Bridge Attachment</li> <li>Terrestrial Cable - Duct Bank</li> </ul>	<ul style="list-style-type: none"> <li>Proposed Crossing Method (VHB)           <ul style="list-style-type: none"> <li>Aerial</li> <li>At Culvert</li> <li>Duct Bank</li> <li>HDD</li> <li>OTE</li> <li>Over Culvert</li> </ul> </li> </ul>	<ul style="list-style-type: none"> <li>Culverts (TRC/VHB)</li> <li>Delineated Streams</li> <li>Approximate Streams (TRC/VHB)</li> <li>Proposed Class II Wetland (TRC/VHB)</li> <li>Proposed Class III Wetland (TRC/VHB)</li> <li>VSWI Wetland (ANR)</li> <li>Named VHD Stream</li> <li>Unnamed VHD Stream</li> <li>Waterbody (VHD)</li> </ul>	<ul style="list-style-type: none"> <li>100 year flood (FEMA)</li> <li>Floodway</li> <li>FEH (ANR)</li> <li>River Corridor (VHB)</li> <li>Town Boundary (VCGI)</li> <li>Parcel Boundary (TRC)</li> <li>Roads (VTrans)</li> <li>Railroads (VTrans)</li> <li>10' Contour (TRC)</li> <li>2' Contour (TRC)</li> </ul>
--	---	---	--

**NECPL Project**  
**Overland Component**  
**Grand Isle, Rutland &**  
**Windsor Counties, VT**  
**Perennial Stream Crossings Maps**

Sheet Number 37 of 52  
 March 6, 2015



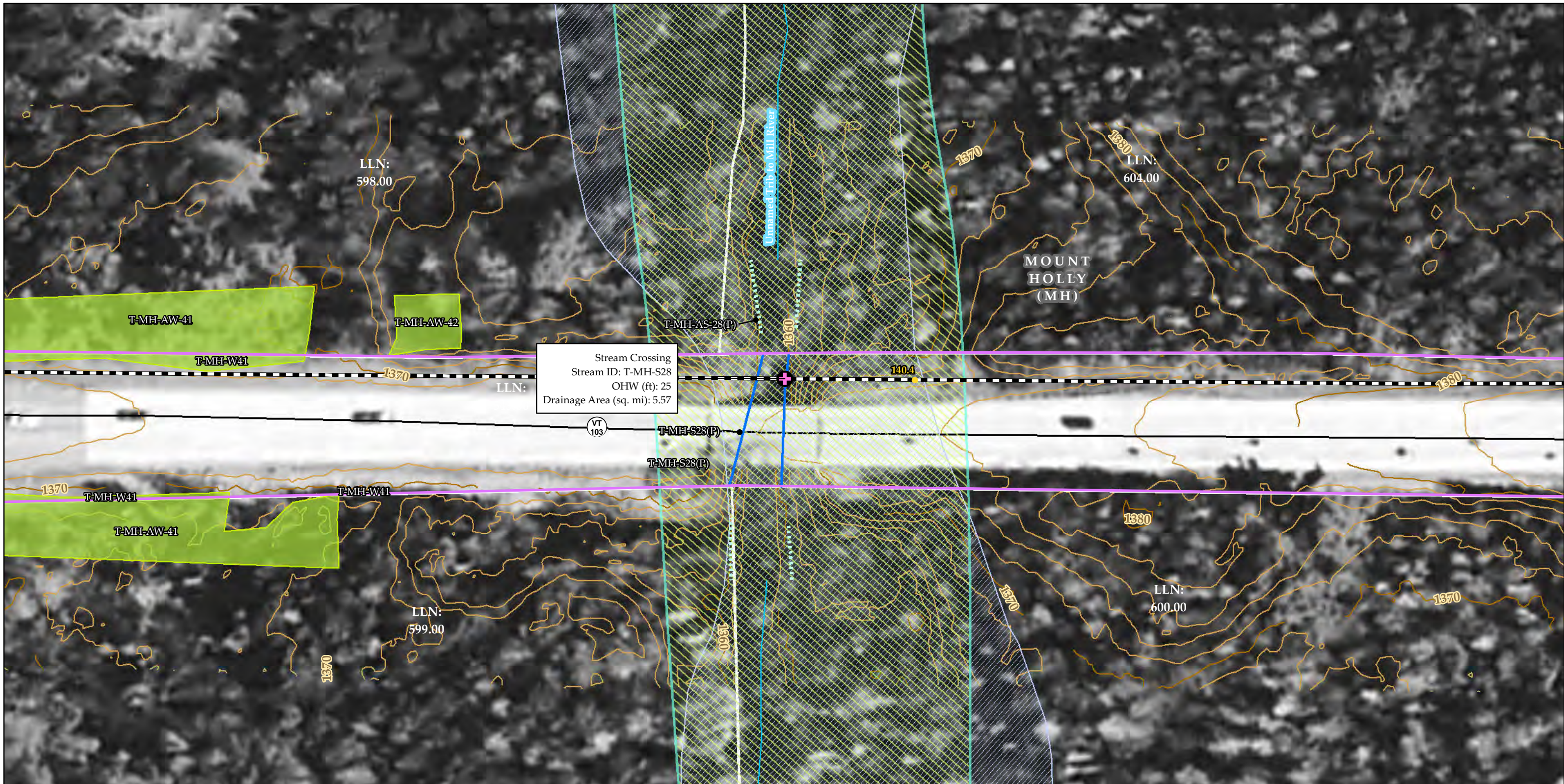

Stream Crossing  
 Stream ID: T-MH-S28  
 OHW (ft): 25  
 Drainage Area (sq. mi): 5.57

Sources: Background imagery provided by VCGI (2007-2013);  
 Provided by VCGI: Roads and Railroads by VTrans (2010);  
 Streams & Waterbodies by VHD (2010), VSWI Wetlands by ANR  
 (2010), Town Boundaries by VCGI (2012); Provided by TRC:  
 Parcel Boundaries (2009-2013), Contours (2014), Proposed Project  
 Alignment (2015), Road and Railroad ROW (2014), 100-year flood  
 & Floodway by FEMA; Stream Delineations by TRC & VHB (2014)  
 Proposed Crossing Method by VHB (2015); Fluvial Erosion Hazard  
 (FEH) areas by ANR (2014); River Corridors by VHB (2015)



<ul style="list-style-type: none"> <li>Mile Posts</li> <li>Sheet Outline</li> <li>Road and Railroad ROW (TRC)</li> <li>NECPL Proposed Overland Alignment (TRC)</li> <li>HDD</li> <li>Jack and Bore</li> <li>Terrestrial Cable</li> <li>Terrestrial Cable - Bridge Attachment</li> <li>Terrestrial Cable - Duct Bank</li> </ul>	<ul style="list-style-type: none"> <li>Proposed Crossing Method (VHB)           <ul style="list-style-type: none"> <li>Aerial</li> <li>At Culvert</li> <li>Duct Bank</li> <li>HDD</li> <li>OTE</li> <li>Over Culvert</li> </ul> </li> </ul>	<ul style="list-style-type: none"> <li>Culverts (TRC/VHB)</li> <li>Delineated Streams</li> <li>Approximate Streams (TRC/VHB)</li> <li>Proposed Class II Wetland (TRC/VHB)</li> <li>Proposed Class III Wetland (TRC/VHB)</li> <li>VSWI Wetland (ANR)</li> <li>Named VHD Stream</li> <li>Unnamed VHD Stream</li> <li>Waterbody (VHD)</li> </ul>	<ul style="list-style-type: none"> <li>100 year flood (FEMA)</li> <li>Floodway</li> <li>FEH (ANR)</li> <li>River Corridor (VHB)</li> <li>Town Boundary (VCGI)</li> <li>Parcel Boundary (TRC)</li> <li>Roads (VTrans)</li> <li>Railroads (VTrans)</li> <li>10' Contour (TRC)</li> <li>2' Contour (TRC)</li> </ul>
--	---	---	--

**NECPL Project**  
**Overland Component**  
**Grand Isle, Rutland &**  
**Windsor Counties, VT**  
**Perennial Stream Crossings Maps**

Sheet Number 38 of 52  
 March 6, 2015



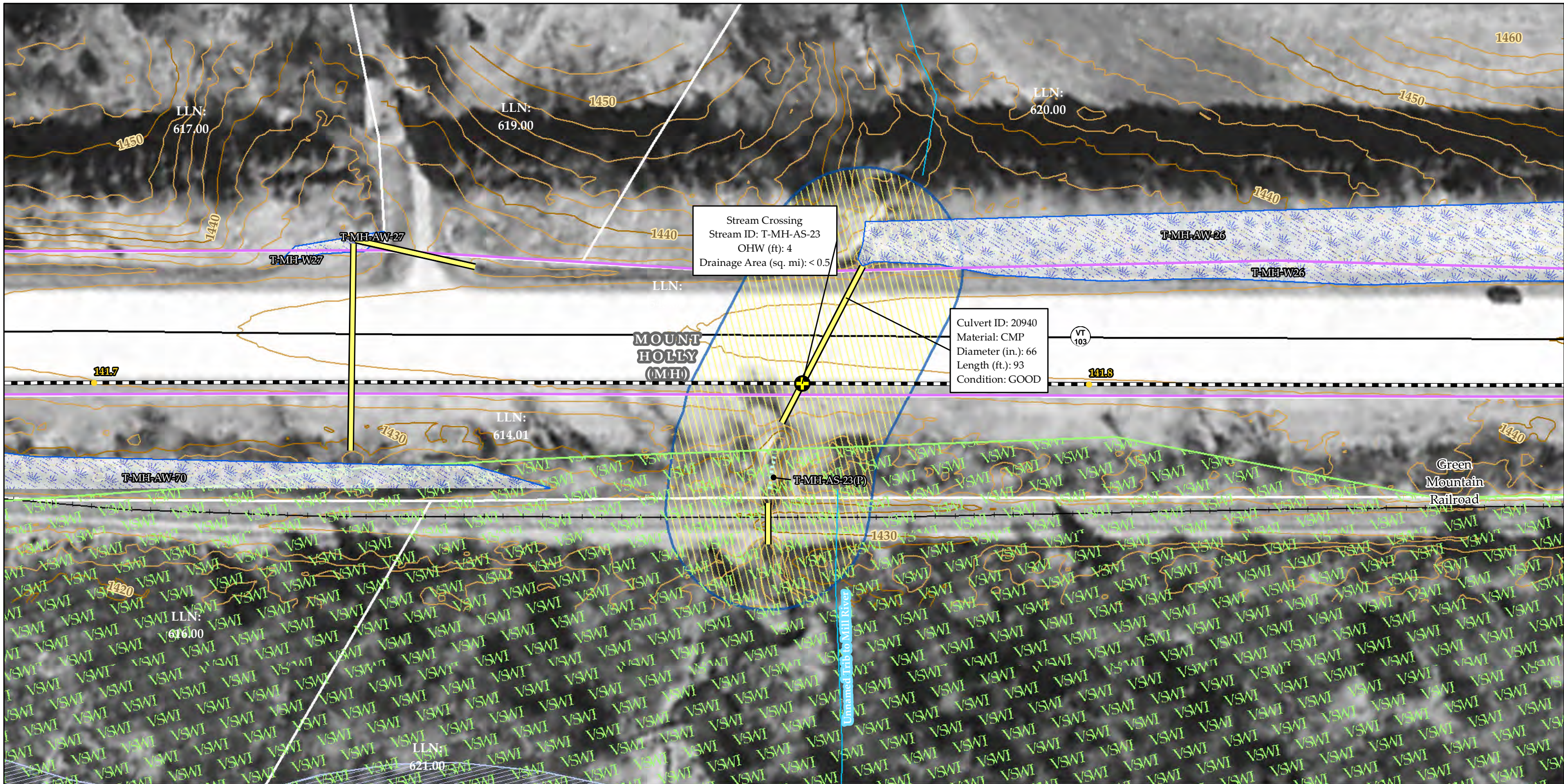

Sources: Background imagery provided by VCGI (2007-2013); Provided by VCGI Roads and Railroads by VTrans (2010); Streams & Waterbodies by VHD (2010), VSWI Wetlands by ANR (2010), Town Boundaries by VCGI (2012); Provided by TRC: Parcel Boundaries (2009-2013), Contours (2014), Proposed Project Alignment (2015), Road and Railroad ROW (2014), 100-year flood & Floodway by FEMA; Stream Delineations by TRC & VHB (2014) Proposed Crossing Method by VHB (2015); Fluvial Erosion Hazard (FEH) areas by ANR (2014); River Corridors by VHB (2015)

50 25 0 50 Feet

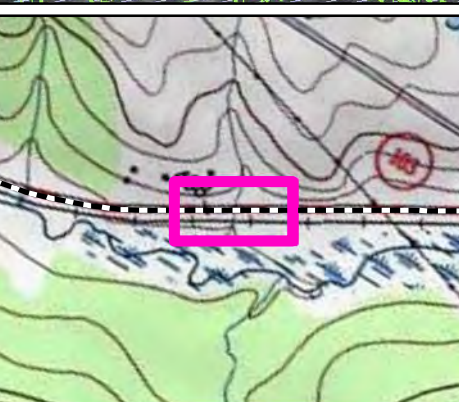

● Mile Posts	Proposed Crossing Method (VHB)	— Culverts (TRC/VHB)	100 year flood (FEMA)
□ Sheet Outline	⊕ Aerial	— Delineated Streams	— Floodway
— Road and Railroad ROW (TRC)	⊕ At Culvert	— Approximate Streams (TRC/VHB)	— FEH (ANR)
— NECPL Proposed Overland Alignment (TRC)	⊕ Duct Bank	— Proposed Class II Wetland (TRC/VHB)	— River Corridor (VHB)
— HDD	⊕ HDD	— Proposed Class III Wetland (TRC/VHB)	— Town Boundary (VCGI)
— Jack and Bore	⊕ OTE	— VSWI Wetland (ANR)	— Parcel Boundary (TRC)
— Terrestrial Cable	⊕ Over Culvert	— Named VHD Stream	— Roads (VTrans)
— Terrestrial Cable - Bridge Attachment		— Unnamed VHD Stream	— Railroads (VTrans)
— Terrestrial Cable - Duct Bank		— Waterbody (VHD)	— 10' Contour (TRC)
			— 2' Contour (TRC)

**NECPL Project**  
**Overland Component**  
**Grand Isle, Rutland & Windsor Counties, VT**  
**Perennial Stream Crossings Maps**

Sheet Number 39 of 52

March 6, 2015



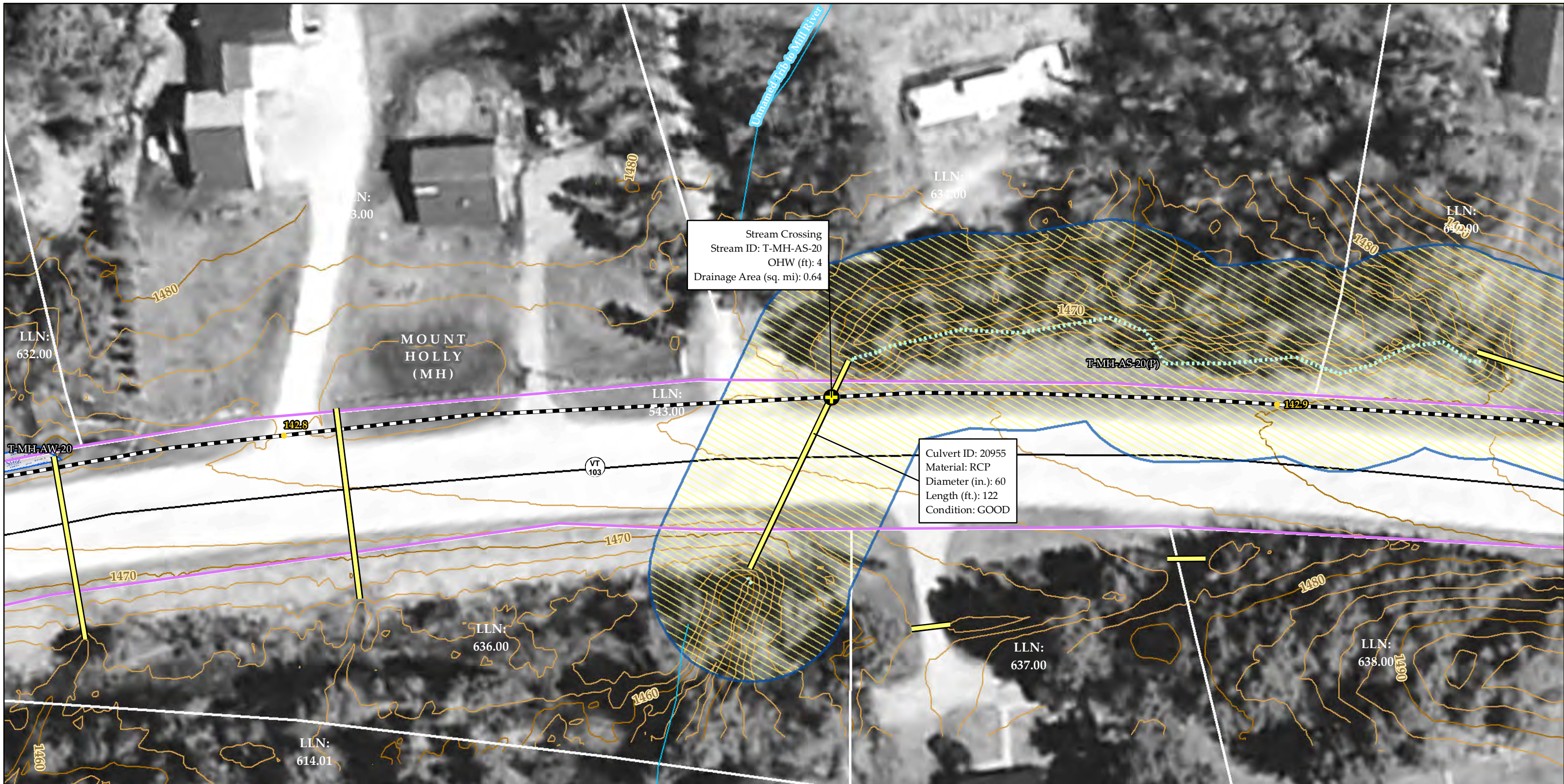

Stream Crossing  
 Stream ID: T-MH-AS-20  
 OHW (ft): 4  
 Drainage Area (sq. mi): 0.64

Culvert ID: 20955  
 Material: RCP  
 Diameter (in.): 60  
 Length (ft.): 122  
 Condition: GOOD

Sources: Background imagery provided by VCGI (2007-2013);  
 Provided by VCGI: Roads and Railroads by VTrans (2010);  
 Streams & Waterbodies by VHD (2010), VSWI Wetlands by ANR  
 (2010), Town Boundaries by VCGI (2012); Provided by TRC:  
 Parcel Boundaries (2009-2013), Contours (2014), Proposed Project  
 Alignment (2015), Road and Railroad ROW (2014), 100-year flood  
 & Floodway by FEMA; Stream Delineations by TRC & VHB (2014)  
 Proposed Crossing Method by VHB (2015); Fluvial Erosion Hazard  
 (FEH) areas by ANR (2014); River Corridors by VHB (2015)

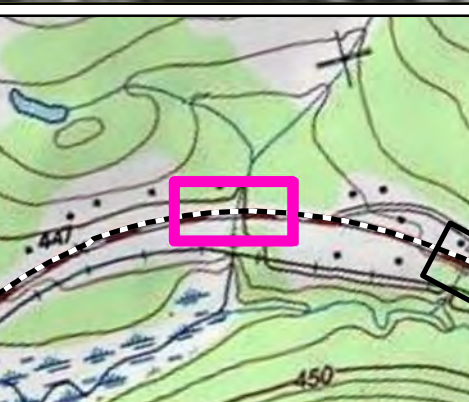

● Mile Posts	Proposed Crossing Method (VHB)	— Culverts (TRC/VHB)	100 year flood (FEMA)
□ Sheet Outline	⊕ Aerial	— Delineated Streams	— Floodway
— Road and Railroad ROW (TRC)	⊕ At Culvert	— Approximate Streams (TRC/VHB)	— FEH (ANR)
— NECPL Proposed Overland Alignment (TRC)	⊕ Duct Bank	— Proposed Class II Wetland (TRC/VHB)	— River Corridor (VHB)
— HDD	⊕ HDD	— Proposed Class III Wetland (TRC/VHB)	— Town Boundary (VCGI)
— Jack and Bore	⊕ OTE	— VSWI Wetland (ANR)	— Parcel Boundary (TRC)
— Terrestrial Cable	⊕ Over Culvert	— Named VHD Stream	— Roads (VTrans)
— Terrestrial Cable - Bridge Attachment		— Unnamed VHD Stream	— Railroads (VTrans)
— Terrestrial Cable - Duct Bank		— Waterbody (VHD)	— 10' Contour (TRC)
			— 2' Contour (TRC)

**NECPL Project**  
**Overland Component**  
**Grand Isle, Rutland &**  
**Windsor Counties, VT**  
**Perennial Stream Crossings Maps**  
 Sheet Number 40 of 52  
 March 6, 2015



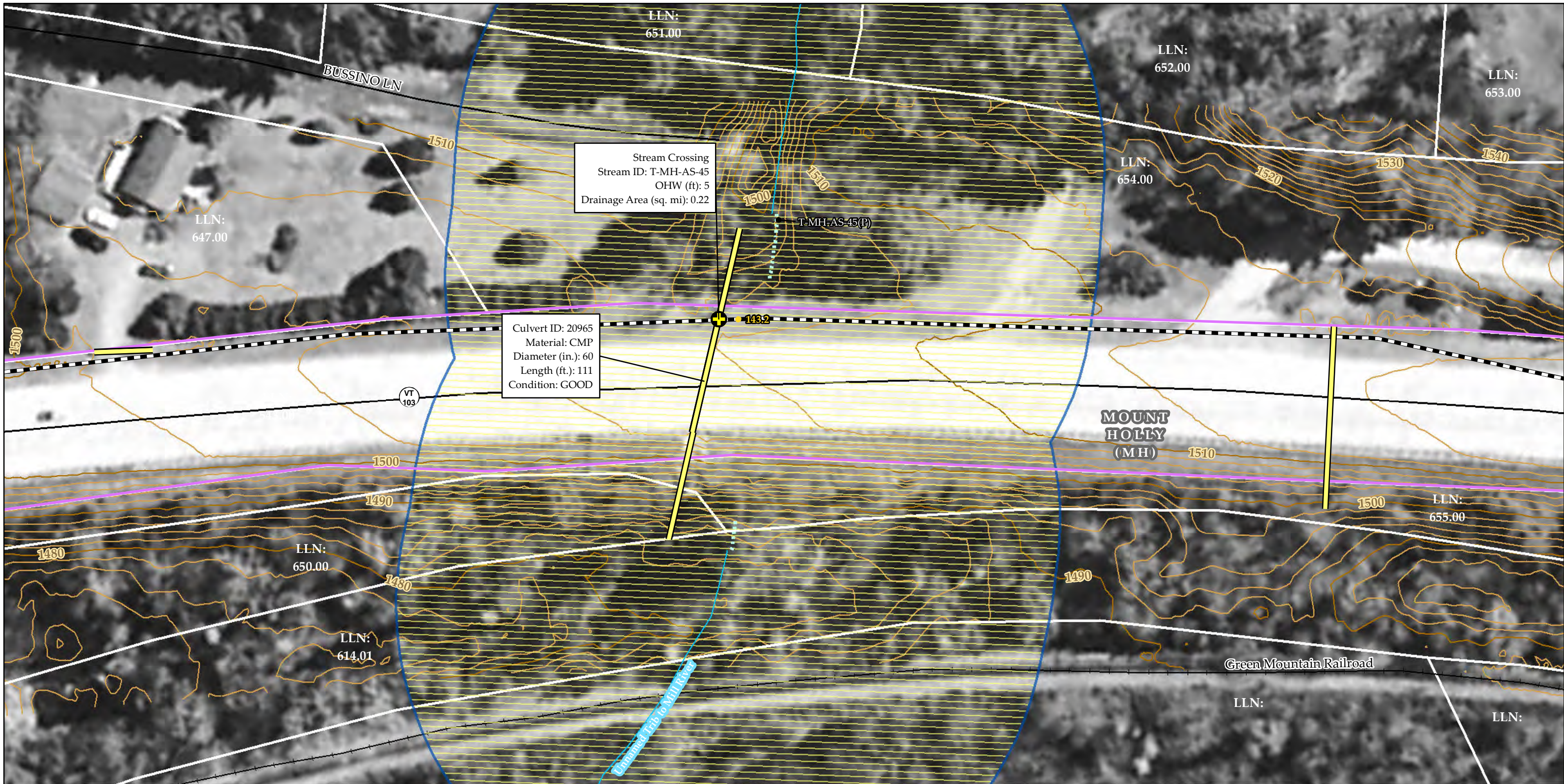

Sources: Background imagery provided by VCGI (2007-2013); Provided by VCGI Roads and Railroads by VTrans (2010); Streams & Waterbodies by VHD (2010), VSWI Wetlands by ANR (2010), Town Boundaries by VCGI (2012); Provided by TRC: Parcel Boundaries (2009-2013), Contours (2014), Proposed Project Alignment (2015), Road and Railroad ROW (2014), 100-year flood & Floodway by FEMA; Stream Delineations by TRC & VHB (2014) Proposed Crossing Method by VHB (2015); Fluvial Erosion Hazard (FEH) areas by ANR (2014); River Corridors by VHB (2015)

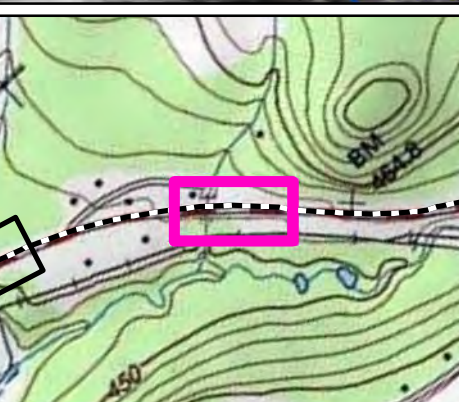

<ul style="list-style-type: none"> <li>Mile Posts</li> <li>Sheet Outline</li> <li>Road and Railroad ROW (TRC)</li> <li>NECPL Proposed Overland Alignment (TRC)</li> <li>HDD</li> <li>Jack and Bore</li> <li>Terrestrial Cable</li> <li>Terrestrial Cable - Bridge Attachment</li> <li>Terrestrial Cable - Duct Bank</li> </ul>	<ul style="list-style-type: none"> <li>Proposed Crossing Method (VHB) <ul style="list-style-type: none"> <li>Aerial</li> <li>At Culvert</li> <li>Duct Bank</li> <li>HDD</li> <li>OTE</li> <li>Over Culvert</li> </ul> </li> </ul>	<ul style="list-style-type: none"> <li>Culverts (TRC/VHB)</li> <li>Delineated Streams</li> <li>Approximate Streams (TRC/VHB)</li> <li>Proposed Class II Wetland (TRC/VHB)</li> <li>Proposed Class III Wetland (TRC/VHB)</li> <li>VSWI Wetland (ANR)</li> <li>Named VHD Stream</li> <li>Unnamed VHD Stream</li> <li>Waterbody (VHD)</li> </ul>	<ul style="list-style-type: none"> <li>100 year flood (FEMA)</li> <li>Floodway</li> <li>FEH (ANR)</li> <li>River Corridor (VHB)</li> <li>Town Boundary (VCGI)</li> <li>Parcel Boundary (TRC)</li> <li>Roads (VTrans)</li> <li>Railroads (VTrans)</li> <li>10' Contour (TRC)</li> <li>2' Contour (TRC)</li> </ul>
--	---	---	--

**NECPL Project**  
**Overland Component**  
**Grand Isle, Rutland & Windsor Counties, VT**  
**Perennial Stream Crossings Maps**

Sheet Number 41 of 52  
 March 6, 2015



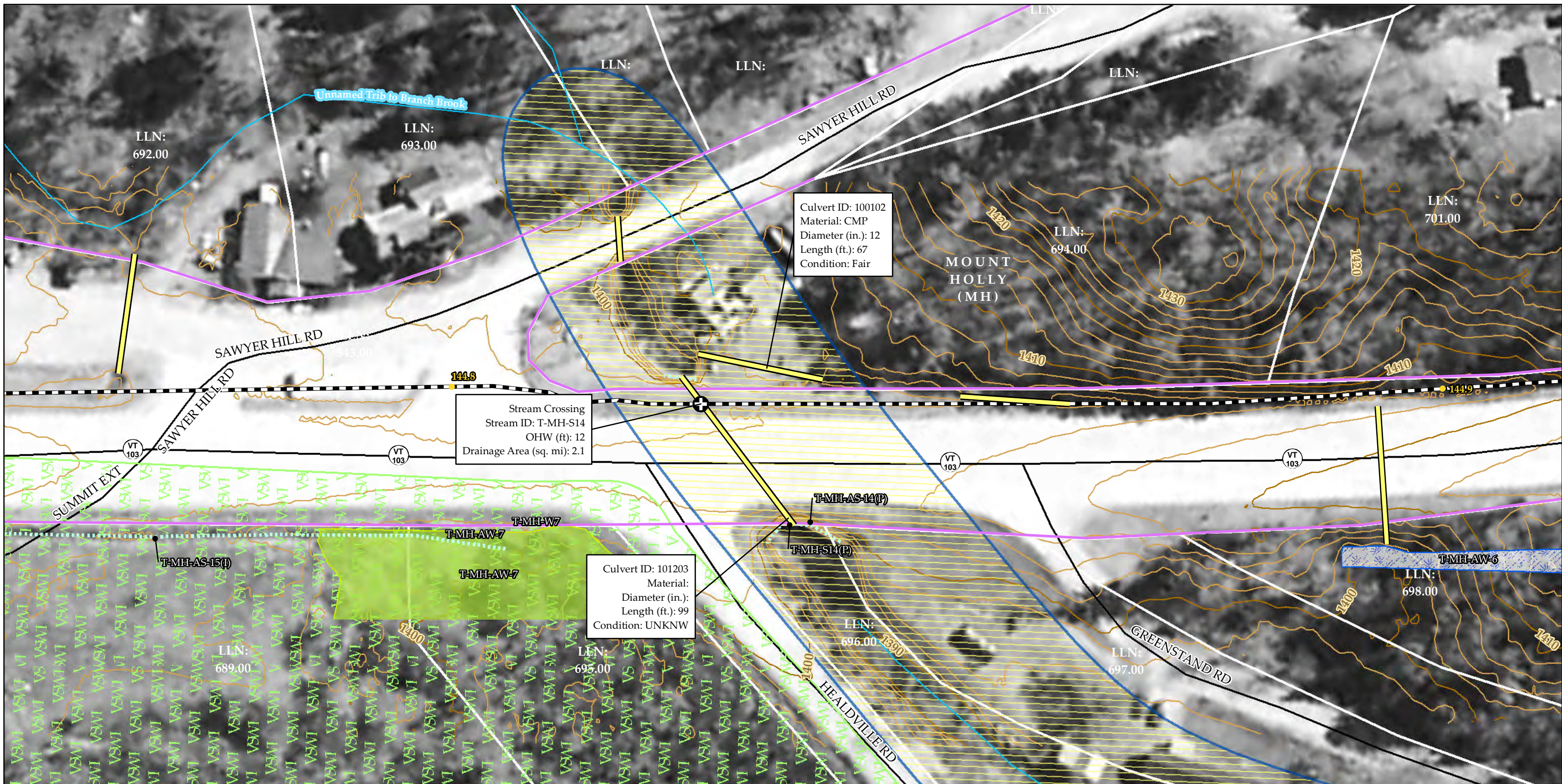

Sources: Background imagery provided by VCGI (2007-2013);  
 Provided by VCGI: Roads and Railroads by VTrans (2010);  
 Streams & Waterbodies by VHD (2010), VSWI Wetlands by ANR  
 (2010), Town Boundaries by VCGI (2012); Provided by TRC:  
 Parcel Boundaries (2009-2013), Contours (2014), Proposed Project  
 Alignment (2015), Road and Railroad ROW (2014), 100-year flood  
 & Floodway by FEMA; Stream Delineations by TRC & VHB (2014)  
 Proposed Crossing Method by VHB (2015); Fluvial Erosion Hazard  
 (FEH) areas by ANR (2014); River Corridors by VHB (2015)



● Mile Posts	Proposed Crossing Method (VHB)	■ Culverts (TRC/VHB)	■ 100 year flood (FEMA)
□ Sheet Outline	⊕ Aerial	— Delineated Streams	■ Floodway
— NECPL Proposed Overland Alignment (TRC)	⊕ At Culvert	— Approximate Streams (TRC/VHB)	■ FEH (ANR)
— HDD	⊕ Duct Bank	■ Proposed Class II Wetland (TRC/VHB)	■ River Corridor (VHB)
— Jack and Bore	⊕ HDD	■ Proposed Class III Wetland (TRC/VHB)	■ Town Boundary (VCGI)
— Terrestrial Cable	⊕ OTE	■ VSWI Wetland (ANR)	— Parcel Boundary (TRC)
— Terrestrial Cable - Bridge Attachment	⊕ Over Culvert	— Named VHD Stream	— Roads (VTrans)
— Terrestrial Cable - Duct Bank		— Unnamed VHD Stream	— Railroads (VTrans)
		— Waterbody (VHD)	— 10' Contour (TRC)
			— 2' Contour (TRC)

**NECPL Project  
 Overland Component  
 Grand Isle, Rutland &  
 Windsor Counties, VT  
 Perennial Stream Crossings Maps**

Sheet Number 42 of 52  
 March 6, 2015



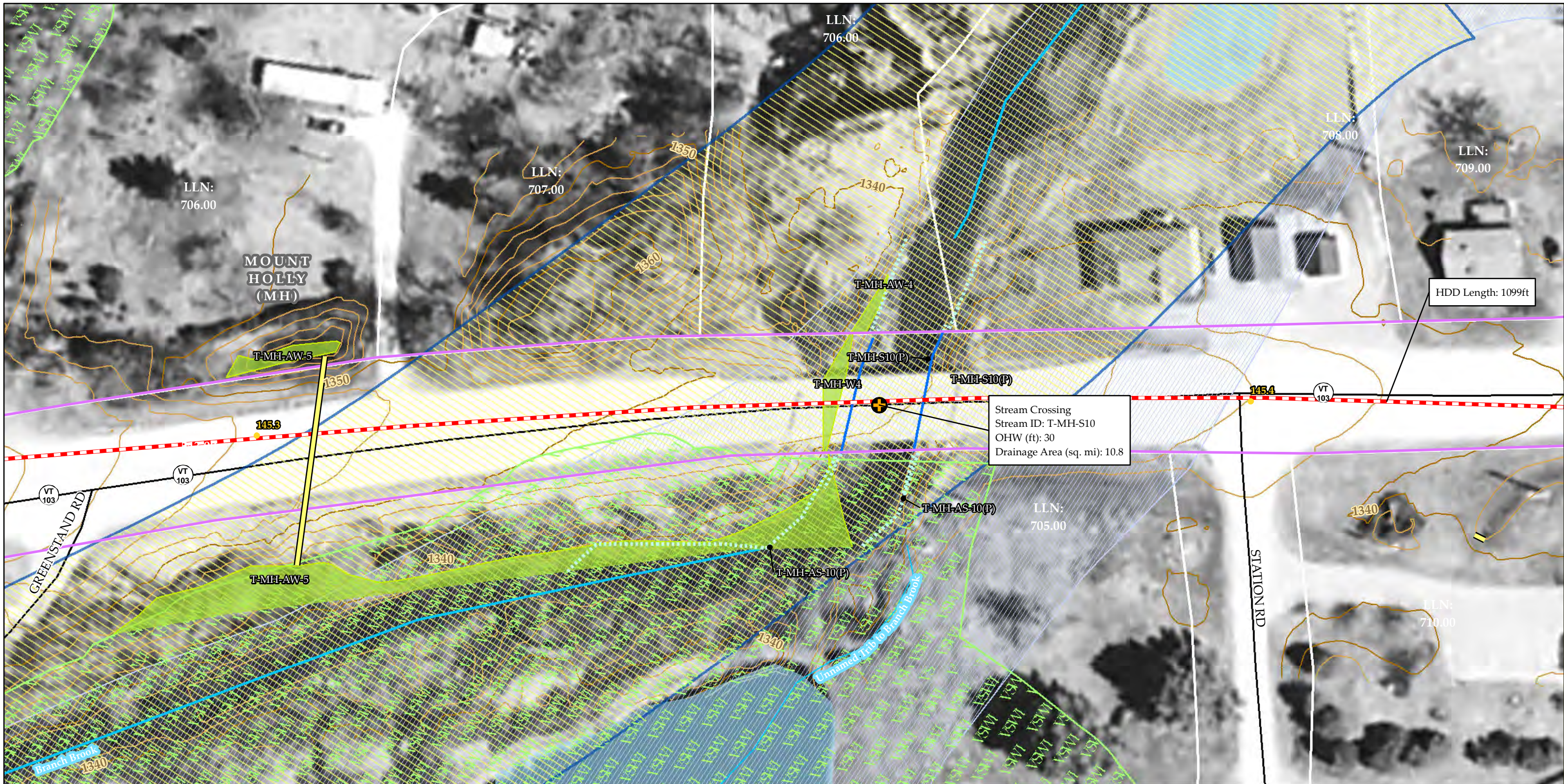

Sources: Background imagery provided by VCGI (2007-2013); Provided by VCGI: Roads and Railroads by VTrans (2010); Streams & Waterbodies by VHD (2010), VSWI Wetlands by ANR (2010), Town Boundaries by VCGI (2012); Provided by TRC: Parcel Boundaries (2009-2013), Contours (2014), Proposed Project Alignment (2015), Road and Railroad ROW (2014), 100-year flood & Floodway by FEMA; Stream Delineations by TRC & VHB (2014) Proposed Crossing Method by VHB (2015); Fluvial Erosion Hazard (FEH) areas by ANR (2014); River Corridors by VHB (2015)



<ul style="list-style-type: none"> <li>Mile Posts</li> <li>Sheet Outline</li> <li>Road and Railroad ROW (TRC)</li> <li>NECPL Proposed Overland Alignment (TRC)</li> <li>HDD</li> <li>Jack and Bore</li> <li>Terrestrial Cable</li> <li>Terrestrial Cable - Bridge Attachment</li> <li>Terrestrial Cable - Duct Bank</li> </ul>	<ul style="list-style-type: none"> <li>Proposed Crossing Method (VHB)           <ul style="list-style-type: none"> <li>Aerial</li> <li>At Culvert</li> <li>Duct Bank</li> <li>HDD</li> <li>OTE</li> <li>Over Culvert</li> </ul> </li> </ul>	<ul style="list-style-type: none"> <li>Culverts (TRC/VHB)</li> <li>Delineated Streams</li> <li>Approximate Streams (TRC/VHB)</li> <li>Proposed Class II Wetland (TRC/VHB)</li> <li>Proposed Class III Wetland (TRC/VHB)</li> <li>VSWI Wetland (ANR)</li> <li>Named VHD Stream</li> <li>Unnamed VHD Stream</li> <li>Waterbody (VHD)</li> </ul>	<ul style="list-style-type: none"> <li>100 year flood (FEMA)</li> <li>Floodway</li> <li>FEH (ANR)</li> <li>River Corridor (VHB)</li> <li>Town Boundary (VCGI)</li> <li>Parcel Boundary (TRC)</li> <li>Roads (VTrans)</li> <li>Railroads (VTrans)</li> <li>10' Contour (TRC)</li> <li>2' Contour (TRC)</li> </ul>
--	---	---	--

**NECPL Project**  
**Overland Component**  
**Grand Isle, Rutland & Windsor Counties, VT**  
**Perennial Stream Crossings Maps**  
 Sheet Number 43 of 52  
 March 6, 2015



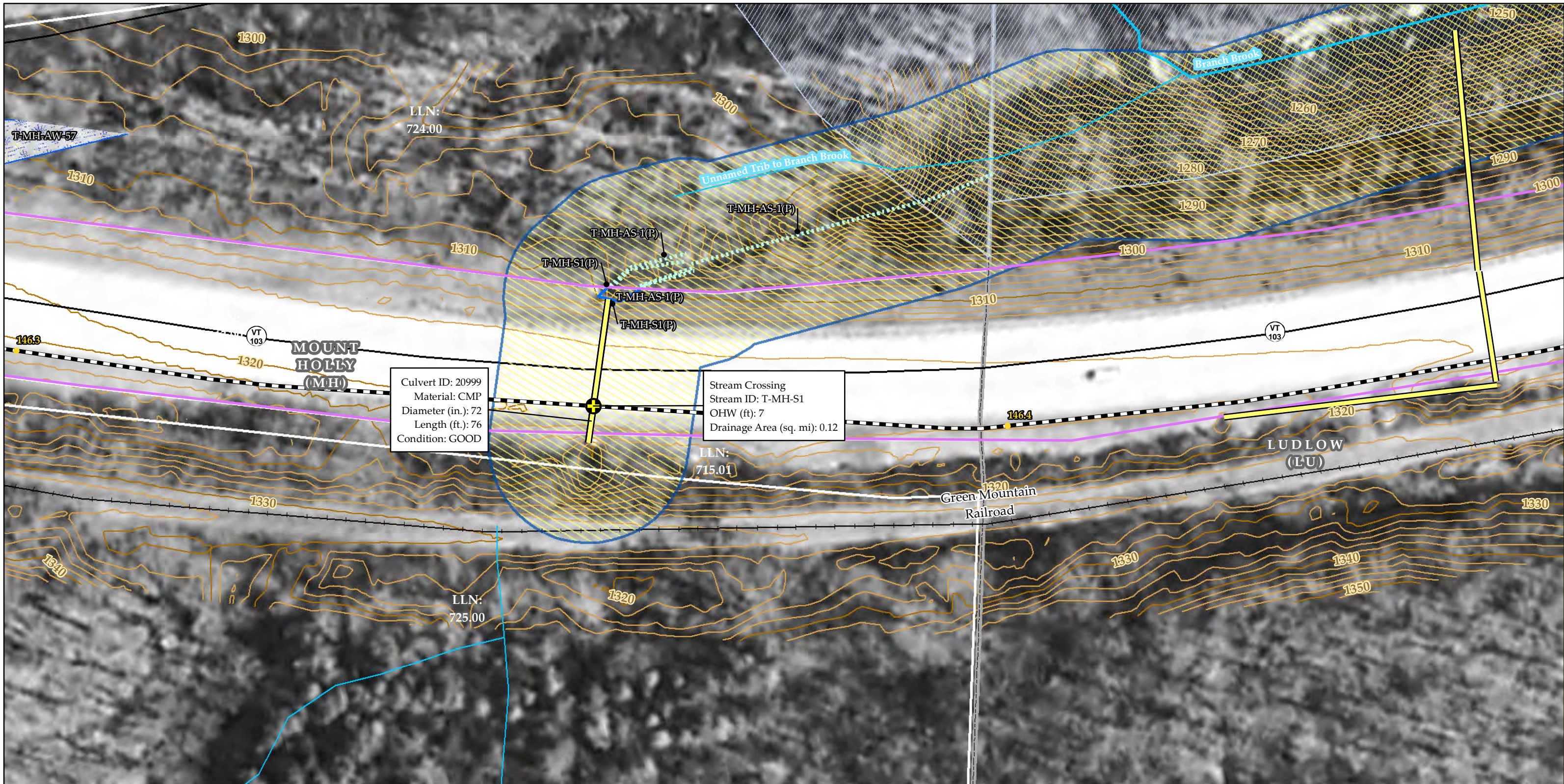

Sources: Background imagery provided by VCGI (2007-2013);  
 Provided by VCGI: Roads and Railroads by VTrans (2010);  
 Streams & Waterbodies by VHD (2010), VSWI Wetlands by ANR  
 (2010), Town Boundaries by VCGI (2012); Provided by TRC:  
 Parcel Boundaries (2009-2013), Contours (2014), Proposed Project  
 Alignment (2015), Road and Railroad ROW (2014), 100-year flood  
 & Floodway by FEMA; Stream Delineations by TRC & VHB (2014)  
 Proposed Crossing Method by VHB (2015); Fluvial Erosion Hazard  
 (FEH) areas by ANR (2014); River Corridors by VHB (2015)

50 25 0 50  
Feet



<ul style="list-style-type: none"> <li>Mile Posts</li> <li>Sheet Outline</li> <li>Road and Railroad ROW (TRC)</li> <li>NECPL Proposed Overland Alignment (TRC)</li> <li>HDD</li> <li>Jack and Bore</li> <li>Terrestrial Cable</li> <li>Terrestrial Cable - Bridge Attachment</li> <li>Terrestrial Cable - Duct Bank</li> </ul>	<ul style="list-style-type: none"> <li>Proposed Crossing Method (VHB)           <ul style="list-style-type: none"> <li>Aerial</li> <li>At Culvert</li> <li>Duct Bank</li> <li>HDD</li> <li>OTE</li> <li>Over Culvert</li> </ul> </li> </ul>	<ul style="list-style-type: none"> <li>Culverts (TRC/VHB)</li> <li>Delineated Streams</li> <li>Approximate Streams (TRC/VHB)</li> <li>Proposed Class II Wetland (TRC/VHB)</li> <li>Proposed Class III Wetland (TRC/VHB)</li> <li>VSWI Wetland (ANR)</li> <li>Named VHD Stream</li> <li>Unnamed VHD Stream</li> <li>Waterbody (VHD)</li> </ul>	<ul style="list-style-type: none"> <li>100 year flood (FEMA)</li> <li>Floodway</li> <li>FEH (ANR)</li> <li>River Corridor (VHB)</li> <li>Town Boundary (VCGI)</li> <li>Parcel Boundary (TRC)</li> <li>Roads (VTrans)</li> <li>Railroads (VTrans)</li> <li>10' Contour (TRC)</li> <li>2' Contour (TRC)</li> </ul>
--	---	---	--

**NECPL Project  
 Overland Component  
 Grand Isle, Rutland &  
 Windsor Counties, VT  
 Perennial Stream Crossings Maps**

Sheet Number 44 of 52  
 March 6, 2015



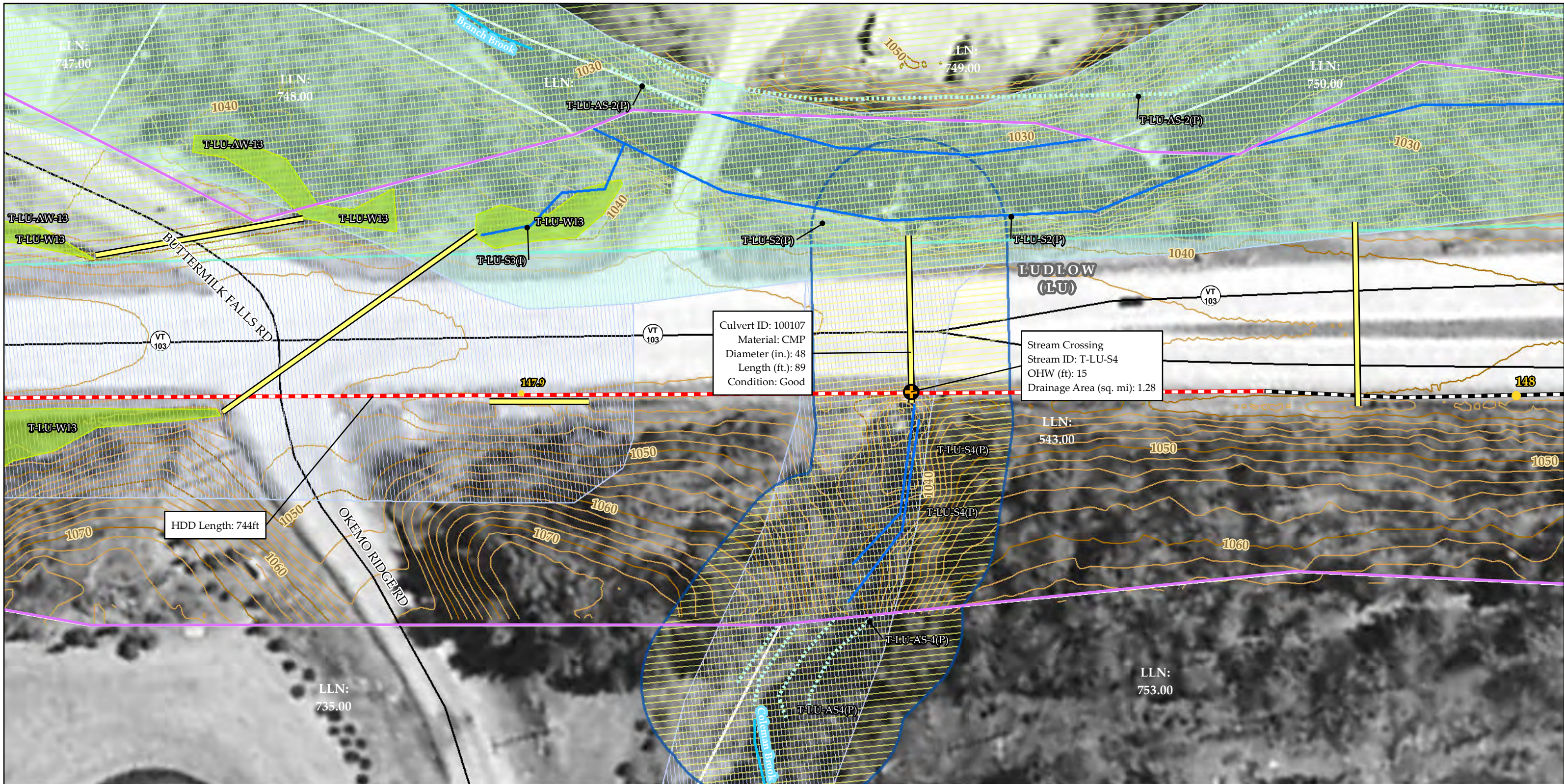

Sources: Background imagery provided by VCGI (2007-2013); Provided by VCGI: Roads and Railroads by VTrans (2010); Streams & Waterbodies by VHD (2010), VSWI Wetlands by ANR (2010), Town Boundaries by VCGI (2012); Provided by TRC: Parcel Boundaries (2009-2013), Contours (2014), Proposed Project Alignment (2015), Road and Railroad ROW (2014), 100-year flood & Floodway by FEMA; Stream Delineations by TRC & VHB (2014) Proposed Crossing Method by VHB (2015); Fluvial Erosion Hazard (FEH) areas by ANR (2014); River Corridors by VHB (2015)



<ul style="list-style-type: none"> <li>Mile Posts</li> <li>Sheet Outline</li> <li>Road and Railroad ROW (TRC)</li> <li>NECPL Proposed Overland Alignment (TRC)</li> <li>HDD</li> <li>Jack and Bore</li> <li>Terrestrial Cable</li> <li>Terrestrial Cable - Bridge Attachment</li> <li>Terrestrial Cable - Duct Bank</li> </ul>	<ul style="list-style-type: none"> <li>Proposed Crossing Method (VHB) <ul style="list-style-type: none"> <li>Aerial</li> <li>At Culvert</li> <li>Duct Bank</li> <li>HDD</li> <li>OTE</li> <li>Over Culvert</li> </ul> </li> </ul>	<ul style="list-style-type: none"> <li>Culverts (TRC/VHB)</li> <li>Delineated Streams</li> <li>Approximate Streams (TRC/VHB)</li> <li>Proposed Class II Wetland (TRC/VHB)</li> <li>Proposed Class III Wetland (TRC/VHB)</li> <li>VSWI Wetland (ANR)</li> <li>Named VHD Stream</li> <li>Unnamed VHD Stream</li> <li>Waterbody (VHD)</li> </ul>	<ul style="list-style-type: none"> <li>100 year flood (FEMA)</li> <li>Floodway</li> <li>FEH (ANR)</li> <li>River Corridor (VHB)</li> <li>Town Boundary (VCGI)</li> <li>Parcel Boundary (TRC)</li> <li>Roads (VTrans)</li> <li>Railroads (VTrans)</li> <li>10' Contour (TRC)</li> <li>2' Contour (TRC)</li> </ul>
--	---	---	--

**NECPL Project**  
**Overland Component**  
**Grand Isle, Rutland & Windsor Counties, VT**  
**Perennial Stream Crossings Maps**

Sheet Number 45 of 52  
March 6, 2015



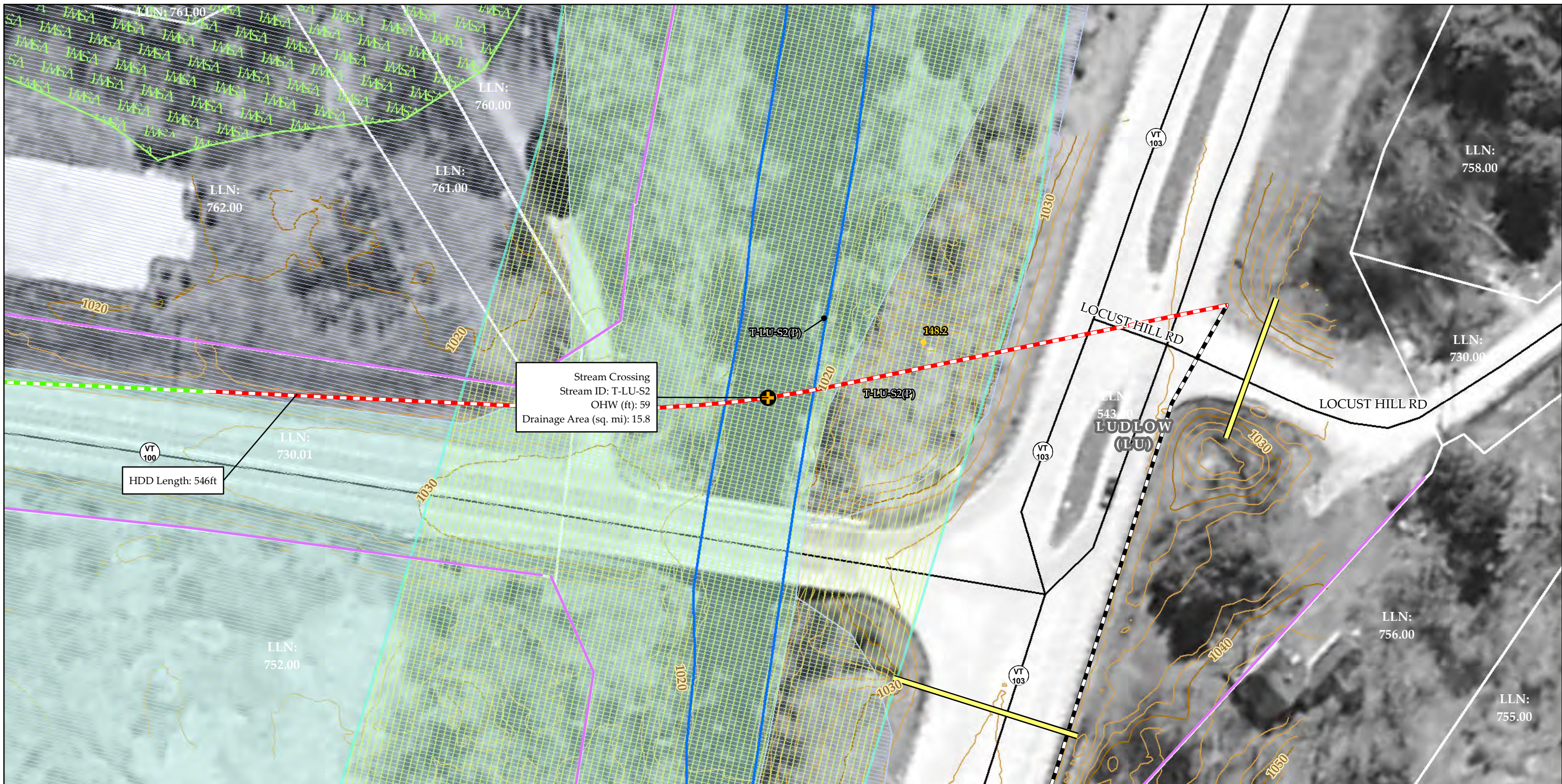

Sources: Background imagery provided by VCGI (2007-2013);  
 Provided by VCGI: Roads and Railroads by VTrans (2010);  
 Streams & Waterbodies by VHD (2010), VSWI Wetlands by ANR (2010), Town Boundaries by VCGI (2012); Provided by TRC:  
 Parcel Boundaries (2009-2013), Contours (2014), Proposed Project Alignment (2015), Road and Railroad ROW (2014), 100-year flood & Floodway by FEMA; Stream Delineations by TRC & VHB (2014)  
 Proposed Crossing Method by VHB (2015); Fluvial Erosion Hazard (FEH) areas by ANR (2014); River Corridors by VHB (2015)



<ul style="list-style-type: none"> <li>Mile Posts</li> <li>Sheet Outline</li> <li>Road and Railroad ROW (TRC)</li> <li>NECPL Proposed Overland Alignment (TRC)</li> <li>HDD</li> <li>Jack and Bore</li> <li>Terrestrial Cable</li> <li>Terrestrial Cable - Bridge Attachment</li> <li>Terrestrial Cable - Duct Bank</li> </ul>	<ul style="list-style-type: none"> <li>Proposed Crossing Method (VHB)           <ul style="list-style-type: none"> <li>Aerial</li> <li>At Culvert</li> <li>Duct Bank</li> <li>HDD</li> <li>OTE</li> <li>Over Culvert</li> </ul> </li> </ul>	<ul style="list-style-type: none"> <li>Culverts (TRC/VHB)</li> <li>Delineated Streams</li> <li>Approximate Streams (TRC/VHB)</li> <li>Proposed Class II Wetland (TRC/VHB)</li> <li>Proposed Class III Wetland (TRC/VHB)</li> <li>VSWI Wetland (ANR)</li> <li>Named VHD Stream</li> <li>Unnamed VHD Stream</li> <li>Waterbody (VHD)</li> </ul>	<ul style="list-style-type: none"> <li>100 year flood (FEMA)</li> <li>Floodway</li> <li>FEH (ANR)</li> <li>River Corridor (VHB)</li> <li>Town Boundary (VCGI)</li> <li>Parcel Boundary (TRC)</li> <li>Roads (VTrans)</li> <li>Railroads (VTrans)</li> <li>10' Contour (TRC)</li> <li>2' Contour (TRC)</li> </ul>
--	---	---	--

**NECPL Project**  
**Overland Component**  
**Grand Isle, Rutland & Windsor Counties, VT**  
**Perennial Stream Crossings Maps**

Sheet Number 46 of 52  
 March 6, 2015



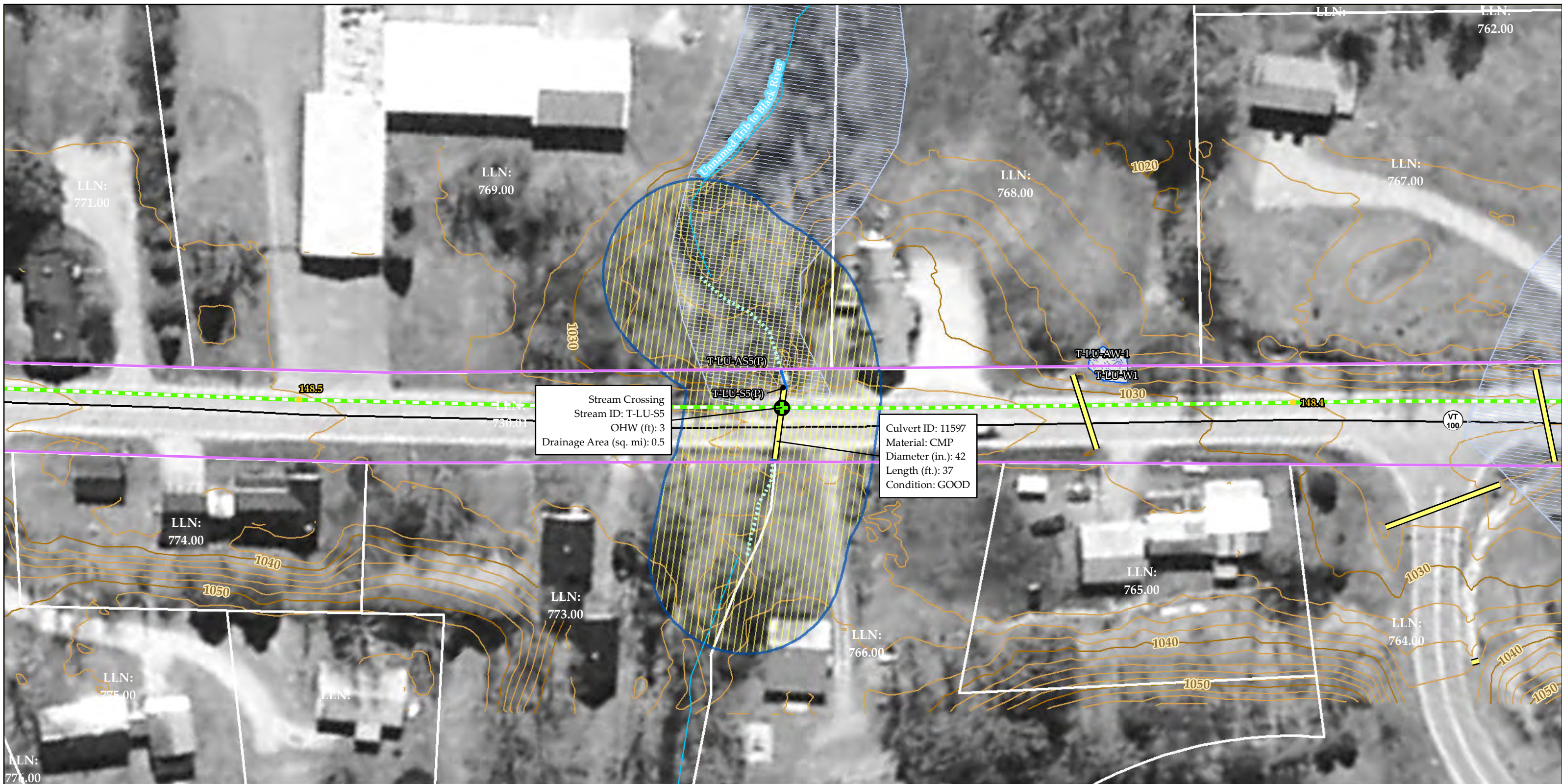

Sources: Background imagery provided by VCGI (2007-2013); Provided by VCGI: Roads and Railroads by VTrans (2010); Streams & Waterbodies by VHD (2010), VSWI Wetlands by ANR (2010), Town Boundaries by VCGI (2012); Provided by TRC: Parcel Boundaries (2009-2013), Contours (2014), Proposed Project Alignment (2015), Road and Railroad ROW (2014), 100-year flood & Floodway by FEMA; Stream Delineations by TRC & VHB (2014) Proposed Crossing Method by VHB (2015); Fluvial Erosion Hazard (FEH) areas by ANR (2014); River Corridors by VHB (2015)

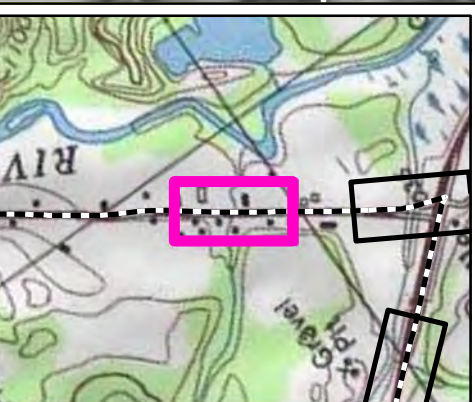

<ul style="list-style-type: none"> <li>Mile Posts</li> <li>Sheet Outline</li> <li>Road and Railroad ROW (TRC)</li> <li>NECPL Proposed Overland Alignment (TRC)</li> <li>HDD</li> <li>Jack and Bore</li> <li>Terrestrial Cable</li> <li>Terrestrial Cable - Bridge Attachment</li> <li>Terrestrial Cable - Duct Bank</li> </ul>	<ul style="list-style-type: none"> <li>Proposed Crossing Method (VHB)           <ul style="list-style-type: none"> <li>Aerial</li> <li>At Culvert</li> <li>Duct Bank</li> <li>HDD</li> <li>OTE</li> <li>Over Culvert</li> </ul> </li> </ul>	<ul style="list-style-type: none"> <li>Culverts (TRC/VHB)</li> <li>Delineated Streams</li> <li>Approximate Streams (TRC/VHB)</li> <li>Proposed Class II Wetland (TRC/VHB)</li> <li>Proposed Class III Wetland (TRC/VHB)</li> <li>VSWI Wetland (ANR)</li> <li>Named VHD Stream</li> <li>Unnamed VHD Stream</li> <li>Waterbody (VHD)</li> </ul>	<ul style="list-style-type: none"> <li>100 year flood (FEMA)</li> <li>Floodway</li> <li>FEH (ANR)</li> <li>River Corridor (VHB)</li> <li>Town Boundary (VCGI)</li> <li>Parcel Boundary (TRC)</li> <li>Roads (VTrans)</li> <li>Railroads (VTrans)</li> <li>10' Contour (TRC)</li> <li>2' Contour (TRC)</li> </ul>
--	---	---	--

**NECPL Project  
 Overland Component  
 Grand Isle, Rutland &  
 Windsor Counties, VT  
 Perennial Stream Crossings Maps**

Sheet Number 47 of 52  
 March 6, 2015



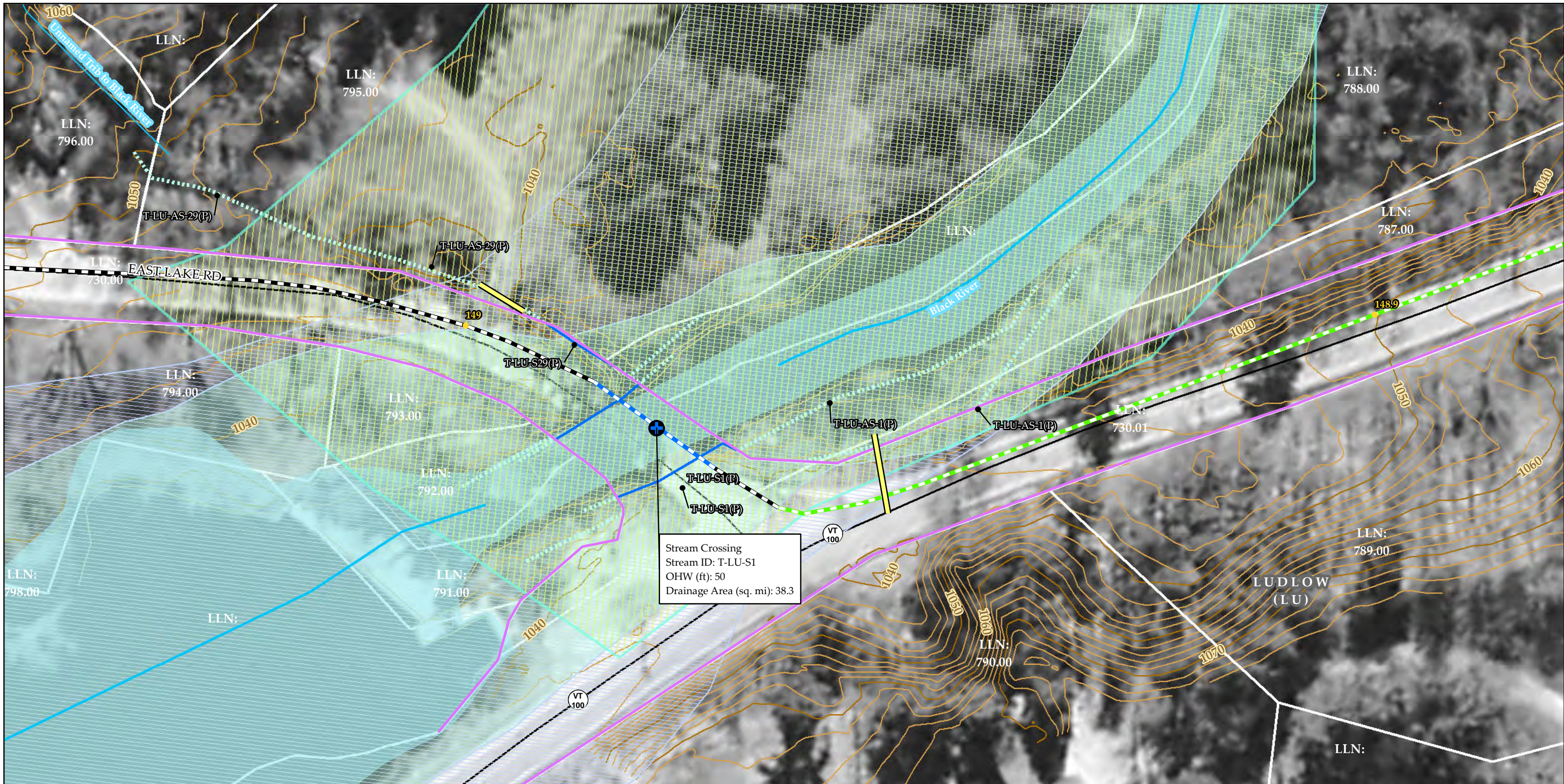

Sources: Background imagery provided by VCGI (2007-2013); Provided by VCGI: Roads and Railroads by VTrans (2010); Streams & Waterbodies by VHD (2010), VSWI Wetlands by ANR (2010), Town Boundaries by VCGI (2012); Provided by TRC: Parcel Boundaries (2009-2013), Contours (2014), Proposed Project Alignment (2015), Road and Railroad ROW (2014), 100-year flood & Floodway by FEMA; Stream Delineations by TRC & VHB (2014) Proposed Crossing Method by VHB (2015); Fluvial Erosion Hazard (FEH) areas by ANR (2014); River Corridors by VHB (2015)

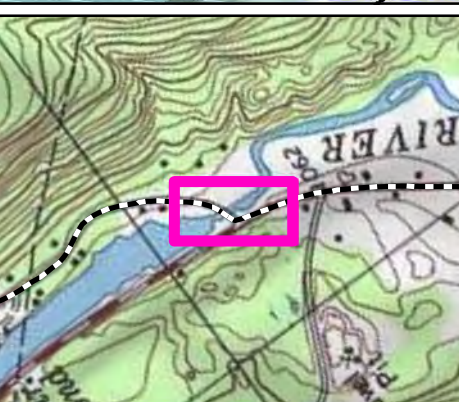

<ul style="list-style-type: none"> <li>Mile Posts</li> <li>Sheet Outline</li> <li>Road and Railroad ROW (TRC)</li> <li>NECPL Proposed Overland Alignment (TRC)</li> <li>HDD</li> <li>Jack and Bore</li> <li>Terrestrial Cable</li> <li>Terrestrial Cable - Bridge Attachment</li> <li>Terrestrial Cable - Duct Bank</li> </ul>	<ul style="list-style-type: none"> <li>Proposed Crossing Method (VHB) <ul style="list-style-type: none"> <li>Aerial</li> <li>At Culvert</li> <li>Duct Bank</li> <li>HDD</li> <li>OTE</li> <li>Over Culvert</li> </ul> </li> </ul>	<ul style="list-style-type: none"> <li>Culverts (TRC/VHB)</li> <li>Delineated Streams</li> <li>Approximate Streams (TRC/VHB)</li> <li>Proposed Class II Wetland (TRC/VHB)</li> <li>Proposed Class III Wetland (TRC/VHB)</li> <li>VSWI Wetland (ANR)</li> <li>Named VHD Stream</li> <li>Unnamed VHD Stream</li> <li>Waterbody (VHD)</li> </ul>	<ul style="list-style-type: none"> <li>100 year flood (FEMA)</li> <li>Floodway</li> <li>FEH (ANR)</li> <li>River Corridor (VHB)</li> <li>Town Boundary (VCGI)</li> <li>Parcel Boundary (TRC)</li> <li>Roads (VTrans)</li> <li>Railroads (VTrans)</li> <li>10' Contour (TRC)</li> <li>2' Contour (TRC)</li> </ul>
--	---	---	--

**NECPL Project**  
**Overland Component**  
**Grand Isle, Rutland & Windsor Counties, VT**  
**Perennial Stream Crossings Maps**

Sheet Number 48 of 52  
 March 6, 2015



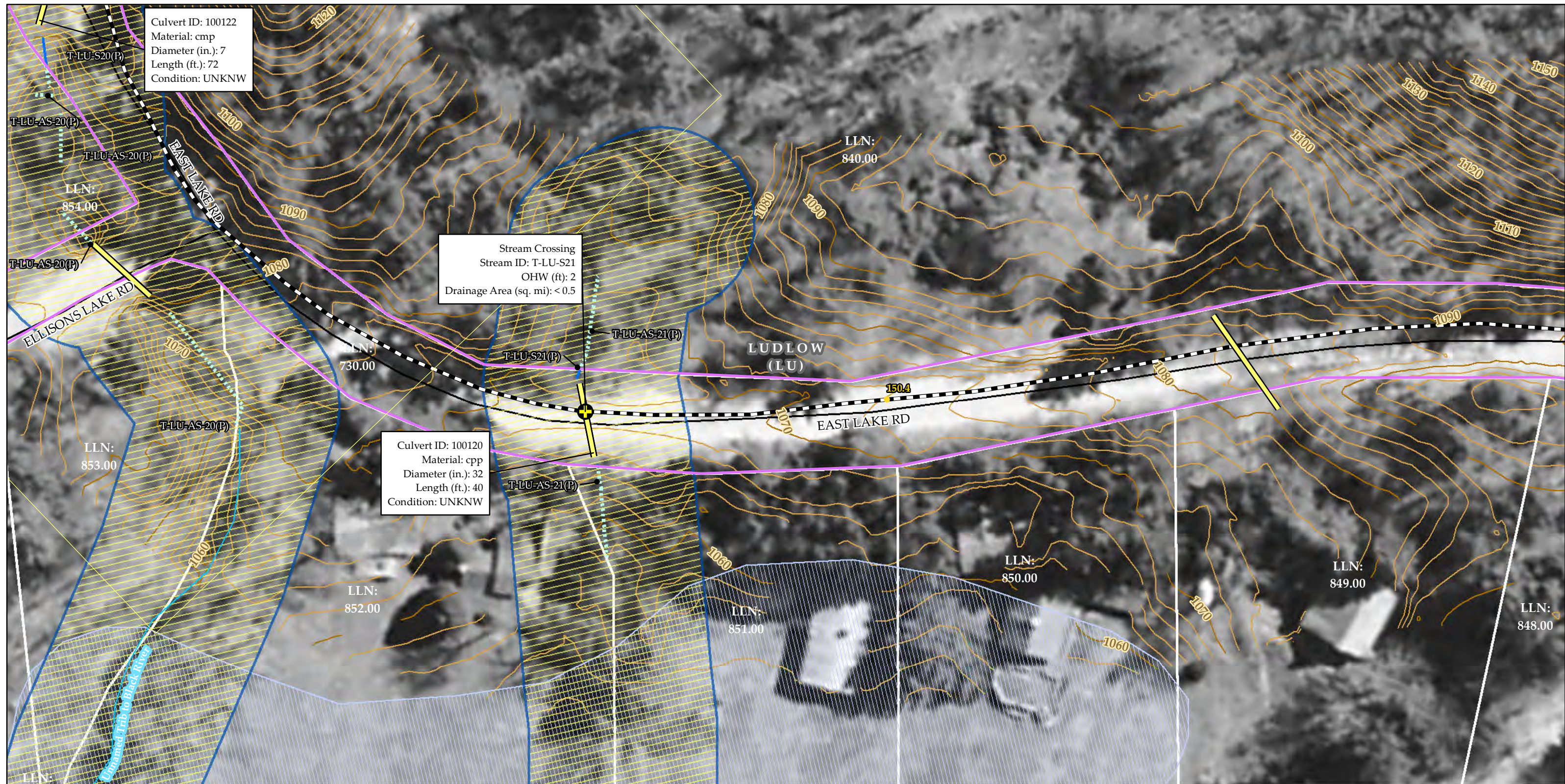

Sources: Background imagery provided by VCGI (2007-2013); Provided by VCGI: Roads and Railroads by VTrans (2010); Streams & Waterbodies by VHD (2010), VSWI Wetlands by ANR (2010), Town Boundaries by VCGI (2012); Provided by TRC: Parcel Boundaries (2009-2013), Contours (2014), Proposed Project Alignment (2015), Road and Railroad ROW (2014), 100-year flood & Floodway by FEMA; Stream Delineations by TRC & VHB (2014) Proposed Crossing Method by VHB (2015); Fluvial Erosion Hazard (FEH) areas by ANR (2014); River Corridors by VHB (2015)

50 25 0 50 Feet

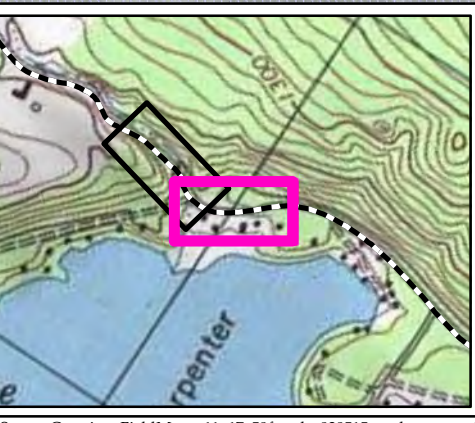

● Mile Posts	Proposed Crossing Method (VHB)	— Culverts (TRC/VHB)	100 year flood (FEMA)
□ Sheet Outline	⊕ Aerial	— Delineated Streams	— Floodway
— Road and Railroad ROW (TRC)	⊕ At Culvert	— Approximate Streams (TRC/VHB)	— FEH (ANR)
— NECPL Proposed Overland Alignment (TRC)	⊕ Duct Bank	— Proposed Class II Wetland (TRC/VHB)	— River Corridor (VHB)
— HDD	⊕ HDD	— Proposed Class III Wetland (TRC/VHB)	— Town Boundary (VCGI)
— Jack and Bore	⊕ OTE	— VSWI Wetland (ANR)	— Parcel Boundary (TRC)
— Terrestrial Cable	⊕ Over Culvert	— Named VHD Stream	— Roads (VTrans)
— Terrestrial Cable - Bridge Attachment		— Unnamed VHD Stream	— Railroads (VTrans)
— Terrestrial Cable - Duct Bank		— Waterbody (VHD)	— 10' Contour (TRC)
			— 2' Contour (TRC)

**NECPL Project**  
**Overland Component**  
**Grand Isle, Rutland & Windsor Counties, VT**  
**Perennial Stream Crossings Maps**

Sheet Number 49 of 52  
March 6, 2015



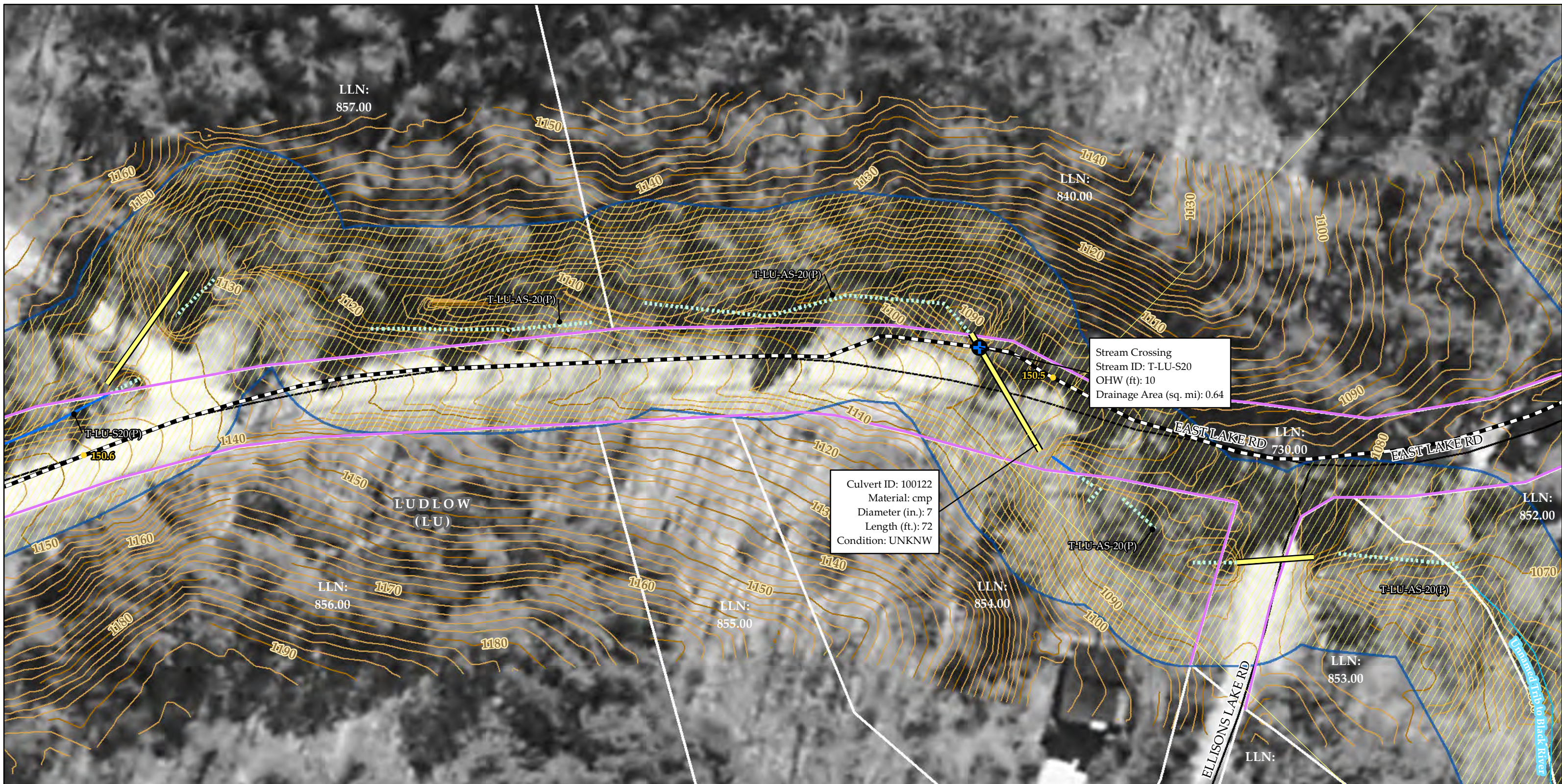

Sources: Background imagery provided by VCGI (2007-2013); Provided by VCGI: Roads and Railroads by VTrans (2010); Streams & Waterbodies by VHD (2010), VSWI Wetlands by ANR (2010), Town Boundaries by VCGI (2012); Provided by TRC: Parcel Boundaries (2009-2013), Contours (2014), Proposed Project Alignment (2015), Road and Railroad ROW (2014), 100-year flood & Floodway by FEMA; Stream Delineations by TRC & VHB (2014) Proposed Crossing Method by VHB (2015); Fluvial Erosion Hazard (FEH) areas by ANR (2014); River Corridors by VHB (2015)



<ul style="list-style-type: none"> <li>Mile Posts</li> <li>Sheet Outline</li> <li>Road and Railroad ROW (TRC)</li> <li>NECPL Proposed Overland Alignment (TRC)</li> <li>HDD</li> <li>Jack and Bore</li> <li>Terrestrial Cable</li> <li>Terrestrial Cable - Bridge Attachment</li> <li>Terrestrial Cable - Duct Bank</li> </ul>	<ul style="list-style-type: none"> <li>Proposed Crossing Method (VHB) <ul style="list-style-type: none"> <li>Aerial</li> <li>At Culvert</li> <li>Duct Bank</li> <li>HDD</li> <li>OTE</li> <li>Over Culvert</li> </ul> </li> </ul>	<ul style="list-style-type: none"> <li>Culverts (TRC/VHB)</li> <li>Delineated Streams</li> <li>Approximate Streams (TRC/VHB)</li> <li>Proposed Class II Wetland (TRC/VHB)</li> <li>Proposed Class III Wetland (TRC/VHB)</li> <li>VSWI Wetland (ANR)</li> <li>Named VHD Stream</li> <li>Unnamed VHD Stream</li> <li>Waterbody (VHD)</li> </ul>	<ul style="list-style-type: none"> <li>100 year flood (FEMA)</li> <li>Floodway</li> <li>FEH (ANR)</li> <li>River Corridor (VHB)</li> <li>Town Boundary (VCGI)</li> <li>Parcel Boundary (TRC)</li> <li>Roads (VTrans)</li> <li>Railroads (VTrans)</li> <li>10' Contour (TRC)</li> <li>2' Contour (TRC)</li> </ul>
--	---	---	--

**NECPL Project**  
**Overland Component**  
**Grand Isle, Rutland & Windsor Counties, VT**  
**Perennial Stream Crossings Maps**

Sheet Number 50 of 52  
March 6, 2015



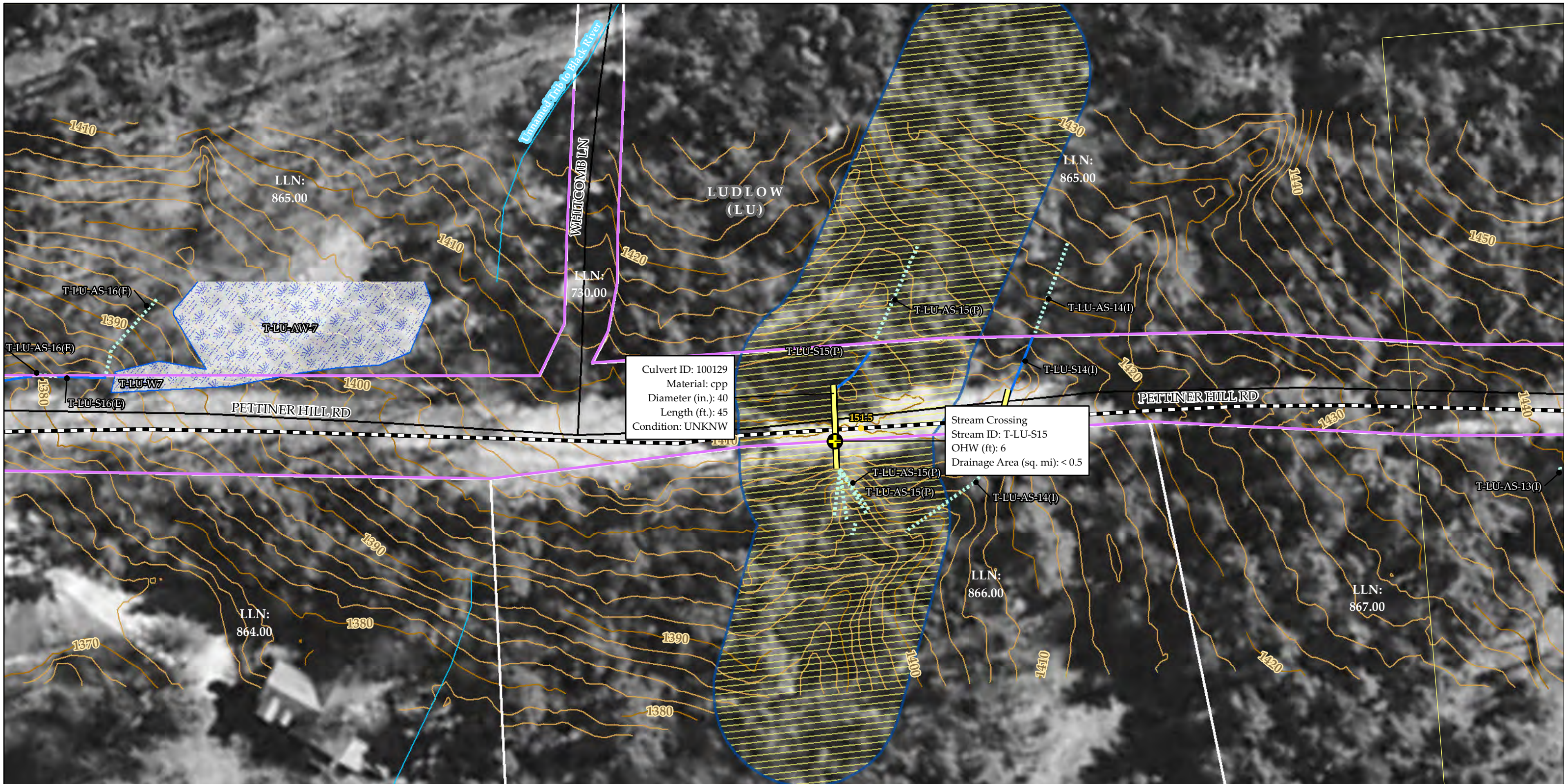

Sources: Background imagery provided by VCGI (2007-2013);  
 Provided by VCGI: Roads and Railroads by VTrans (2010);  
 Streams & Waterbodies by VHD (2010), VSWI Wetlands by ANR (2010), Town Boundaries by VCGI (2012); Provided by TRC:  
 Parcel Boundaries (2009-2013), Contours (2014), Proposed Project Alignment (2015), Road and Railroad ROW (2014), 100-year flood & Floodway by FEMA; Stream Delineations by TRC & VHB (2014)  
 Proposed Crossing Method by VHB (2015); Fluvial Erosion Hazard (FEH) areas by ANR (2014); River Corridors by VHB (2015)

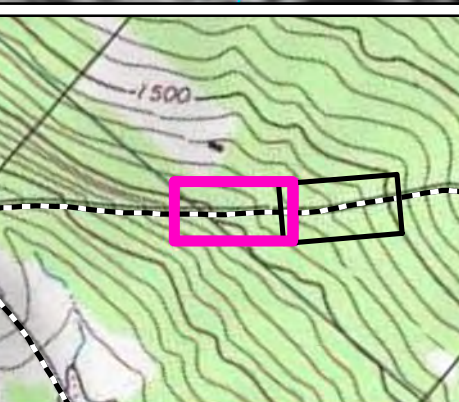

<ul style="list-style-type: none"> <li>Mile Posts</li> <li>Sheet Outline</li> <li>Road and Railroad ROW (TRC)</li> <li>NECPL Proposed Overland Alignment (TRC)</li> <li>HDD</li> <li>Jack and Bore</li> <li>Terrestrial Cable</li> <li>Terrestrial Cable - Bridge Attachment</li> <li>Terrestrial Cable - Duct Bank</li> </ul>	<ul style="list-style-type: none"> <li>Proposed Crossing Method (VHB)           <ul style="list-style-type: none"> <li>Aerial</li> <li>At Culvert</li> <li>Duct Bank</li> <li>HDD</li> <li>OTE</li> <li>Over Culvert</li> </ul> </li> </ul>	<ul style="list-style-type: none"> <li>Culverts (TRC/VHB)</li> <li>Delineated Streams</li> <li>Approximate Streams (TRC/VHB)</li> <li>Proposed Class II Wetland (TRC/VHB)</li> <li>Proposed Class III Wetland (TRC/VHB)</li> <li>VSWI Wetland (ANR)</li> <li>Named VHD Stream</li> <li>Unnamed VHD Stream</li> <li>Waterbody (VHD)</li> </ul>	<ul style="list-style-type: none"> <li>100 year flood (FEMA)</li> <li>Floodway</li> <li>FEH (ANR)</li> <li>River Corridor (VHB)</li> <li>Town Boundary (VCGI)</li> <li>Parcel Boundary (TRC)</li> <li>Roads (VTrans)</li> <li>Railroads (VTrans)</li> <li>10' Contour (TRC)</li> <li>2' Contour (TRC)</li> </ul>
--	---	---	--

**NECPL Project**  
**Overland Component**  
**Grand Isle, Rutland & Windsor Counties, VT**  
**Perennial Stream Crossings Maps**

Sheet Number 51 of 52  
 March 6, 2015



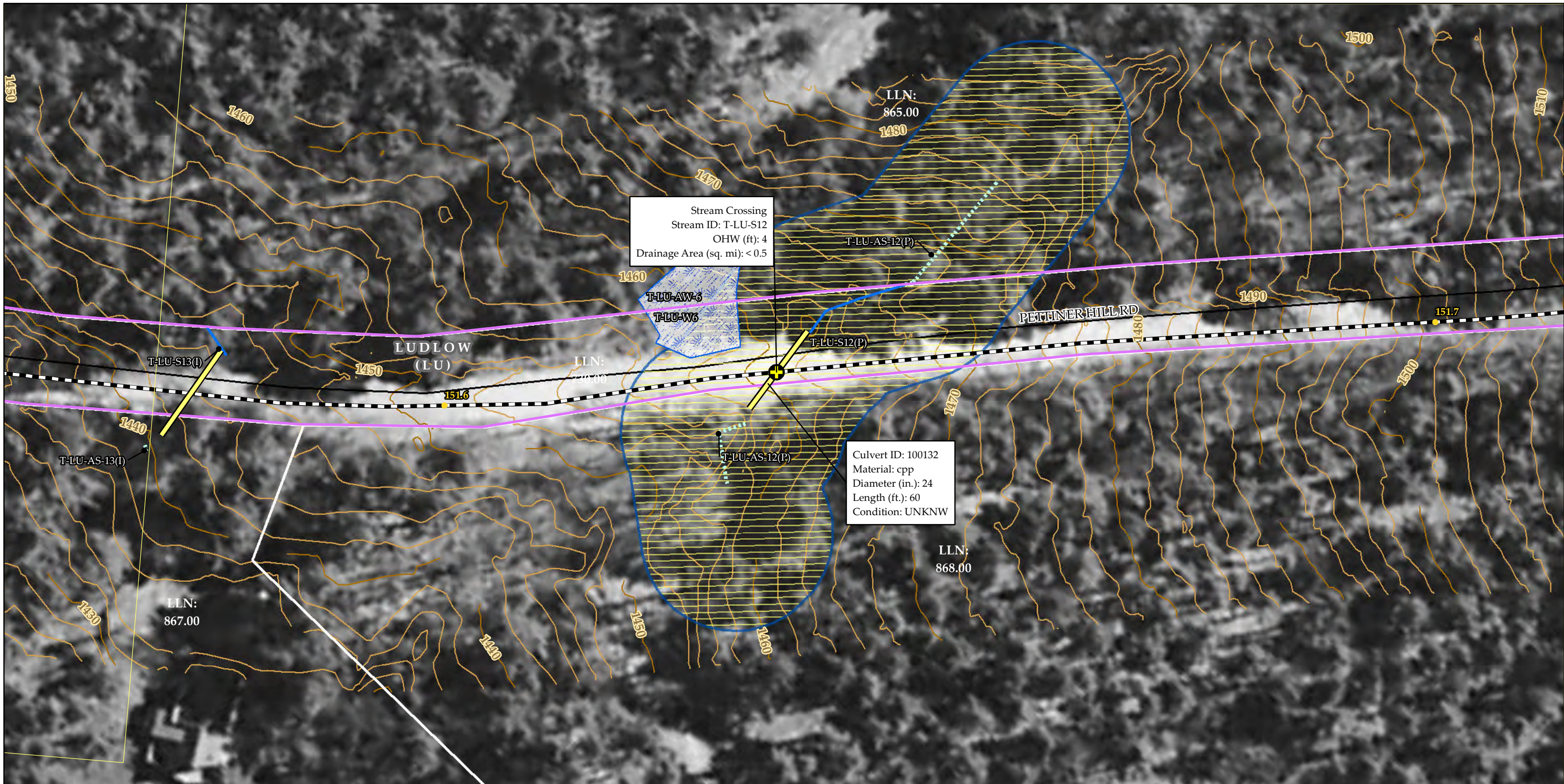

Sources: Background imagery provided by VCGI (2007-2013);  
 Provided by VCGI: Roads and Railroads by VTrans (2010);  
 Streams & Waterbodies by VHD (2010), VSWI Wetlands by ANR  
 (2010), Town Boundaries by VCGI (2012); Provided by TRC:  
 Parcel Boundaries (2009-2013), Contours (2014), Proposed Project  
 Alignment (2015), Road and Railroad ROW (2014), 100-year flood  
 & Floodway by FEMA; Stream Delineations by TRC & VHB (2014)  
 Proposed Crossing Method by VHB (2015); Fluvial Erosion Hazard  
 (FEH) areas by ANR (2014); River Corridors by VHB (2015)

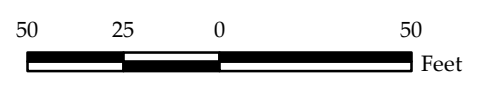

● Mile Posts	Proposed Crossing Method (VHB)	— Culverts (TRC/VHB)	100 year flood (FEMA)
□ Sheet Outline	⊕ Aerial	— Delineated Streams	— Floodway
— Road and Railroad ROW (TRC)	⊕ At Culvert	— Approximate Streams (TRC/VHB)	— FEH (ANR)
— NECPL Proposed Overland Alignment (TRC)	⊕ Duct Bank	— Proposed Class II Wetland (TRC/VHB)	— River Corridor (VHB)
— HDD	⊕ HDD	— Proposed Class III Wetland (TRC/VHB)	— Town Boundary (VCGI)
— Jack and Bore	⊕ OTE	— VSWI Wetland (ANR)	— Parcel Boundary (TRC)
— Terrestrial Cable	⊕ Over Culvert	— Named VHD Stream	— Roads (VTrans)
— Terrestrial Cable - Bridge Attachment		— Unnamed VHD Stream	— Railroads (VTrans)
— Terrestrial Cable - Duct Bank		— Waterbody (VHD)	— 10' Contour (TRC)
			— 2' Contour (TRC)

**NECPL Project**  
**Overland Component**  
**Grand Isle, Rutland &**  
**Windsor Counties, VT**  
**Perennial Stream Crossings Maps**

Sheet Number 52 of 52  
 March 6, 2015